

FIBA **WOMEN'S  
QUALIFYING  
TOURNAMENT 2016**

NANTES MÉTROPOLE, FRANCE



**MEDIA GUIDE**  
**GUIDE MÉDIAS**

The image features a vibrant, abstract background. It consists of several overlapping, curved bands of color. On the left, a wide, light green band contains a repeating pattern of stylized, circular motifs in a darker green. This band curves from the top left towards the bottom left. To its right, a series of concentric, curved bands in various shades of blue (from light to dark) sweep across the frame. A bright yellow diagonal line cuts across the upper portion of the image. In the center, the text "#FIBAOQT" is displayed in a bold, yellow, sans-serif font.

**#FIBAOQT**

# CONTENT

<b>OFFICIAL GREETINGS</b>	<b>2</b>	<b>MOT DE BIENVENUE</b>
Welcome message to members of the media	2	Message du bienvenue aux médias
<b>INTRODUCTION</b>	<b>4</b>	<b>INTRODUCTION</b>
Nantes & La Trocardière	4	Nantes & La Trocardière
Competition Schedule	5	Programme des matches
Regulations & System of Competition	6	Règlements & système de compétition
Road to Rio	8	Road to Rio
Website & Social media	10	Site web & réseaux sociaux
Rio 2016 Women's Olympic Basketball Tournament schedule	11	Programme des matches du Tournoi Olympique Féminin de Basket Rio 2016
<b>GROUP A</b>	<b>12</b>	<b>GROUPE A</b>
Cuba	14	Cuba
New Zealand	18	Nouvelle Zélande
France	22	France
<b>GROUP B</b>	<b>26</b>	<b>GROUPE B</b>
Cameroon	28	Cameroun
Turkey	32	Turquie
Argentina	36	Argentine
<b>GROUP C</b>	<b>40</b>	<b>GROUPE C</b>
Belarus	42	Biélorussie
Korea	46	Corée du Sud
Nigeria	50	Nigéria
<b>GROUP D</b>	<b>54</b>	<b>GROUPE D</b>
Venezuela	56	Venezuela
Spain	60	Espagne
China	64	Chine
<b>ABOUT</b>	<b>68</b>	<b>À PROPOS</b>
Officials	68	Arbitres
FIBA Women's Olympic Qualifying Tournament History	69	Histoire du Tournoi de Qualification Olympique Féminin FIBA
FIBA Events History	70	Histoire des compétitions FIBA
FIBA Events Final Standings	76	Classements des compétitions FIBA
Women's Olympic Basketball Tournament History	80	Histoire des Tounois Olympiques Féminin de Basket
Head-to-head	82	Confrontations directes
FIBA Ranking (Women + Combined)	84	Classement mondial FIBA (Femmes + Combiné)

If you have any questions, please contact FIBA Communications at [communications@fiba.com](mailto:communications@fiba.com)

**Publisher: FIBA**

**Production:** Imprimerie Offset 5 édition

**Designer & Layout:** WORKS LTD

**Copyright FIBA 2016.**

The reproduction and photocopying, even of extracts, or the use of articles for commercial purposes without written prior approval by FIBA is prohibited.

FIBA – Fédération Internationale de Basketball - Route de Suisse 5 – P.O. Box 29 – 1295 Mies – Switzerland – Tel : +41 22 545 00 00

Email : [communications@fiba.com](mailto:communications@fiba.com)

[fiba.com](http://fiba.com)



Dear Members of the Media,

Welcome to the 2016 FIBA Women's Olympic Qualifying Tournament (WOQT) in Nantes, France, one of the final stops on the Road to Rio 2016.

Over the next seven days, you will witness 12 teams from across FIBA's five regions competing for the right to represent their country at the Women's Olympic Basketball Tournament taking place in Brazil from 6-20 August.

In this media guide, you will find in-depth information on all of the participating teams and players. For your reference, we have also included a historical section, which outlines the final standings at past FIBA events and at the Olympic Games.

The WOQT is a high-level competition and this is best represented in the fact that, both in 2008 and 2012, three of the five teams that qualified for the Olympics via this tournament then went on to reach the Quarter-Finals of the Women's Olympic Basketball Tournament in Beijing and London respectively.

France, our host, in fact qualified for the Olympics four years ago via the 2012 FIBA Women's Olympic Qualifying Tournament in Ankara, Turkey and went on an impressive silver medal run at London 2012.

Enjoy one of the highlights of women's world basketball in 2016.



Chers Membres des Médias,

Bienvenue au Tournoi de Qualification Olympique Féminin (TQOF) FIBA 2016 de Nantes, dernière étape avant les Jeux Olympiques de Rio 2016.

Au cours des sept prochains jours, vous serez les témoins d'une compétition regroupant 12 équipes issues des cinq zones de la FIBA. Elles se battront pour obtenir le droit de représenter leurs pays au Tournoi Olympique Féminin qui aura lieu à Rio du 6 au 21 août.

Dans ce guide à votre attention, vous trouverez des informations sur toutes les équipes et toutes les joueuses. Nous y avons aussi joint une section consacrée à l'histoire et au palmarès des compétitions FIBA précédentes et des Jeux Olympiques.

Le TQOF est une compétition de haut niveau. Pour preuve le fait qu'autant en 2008 qu'en 2012, trois des cinq équipes qualifiées pour les JO par ce biais ont participé aux quarts de finale des Tournois Olympiques de Pékin et de Londres.

En 2012, la France, notre hôte, est même parvenue en finale des JO de Londres. Elle avait décroché sa participation lors du Tournoi de Qualification Olympique d'Ankara, en Turquie.

Profitez bien d'un des événements majeurs du basketball féminin en cette année 2016 .

Horacio Muratore  
FIBA President

Patrick Baumann  
FIBA Secretary General  
International Olympic Committee Member (IOC)

# CITY & VENUE

## NANTES & LA TROCARDIÈRE

### City

- Around 600,000 inhabitants (n°6 city in France)
- 8 professional clubs in team sports (football, basketball, volley-ball, hockey...)
- More than 66,000 licensed FFBB members in the area (Pays de la Loire)

### Ville

- Environ 600 000 habitants (soit la 6e ville de France)
- 8 clubs de haut niveau dans des sports collectifs majeurs (football, basket, volley, hockey)
- + de 66 000 licenciés basket sur la région Pays de la Loire



## SALLE MÉTROPOLITAINE DE LA TROCARDIÈRE

**Location/Adresse:** 91, rue de la Trocardière - 44 400 Rezé  
**Spectators/Spectateurs:** 4328

**By tram/en tramway:** Line 3, Trocardière

**By car/en voiture:** Périphérique Sud – Porte de Retz

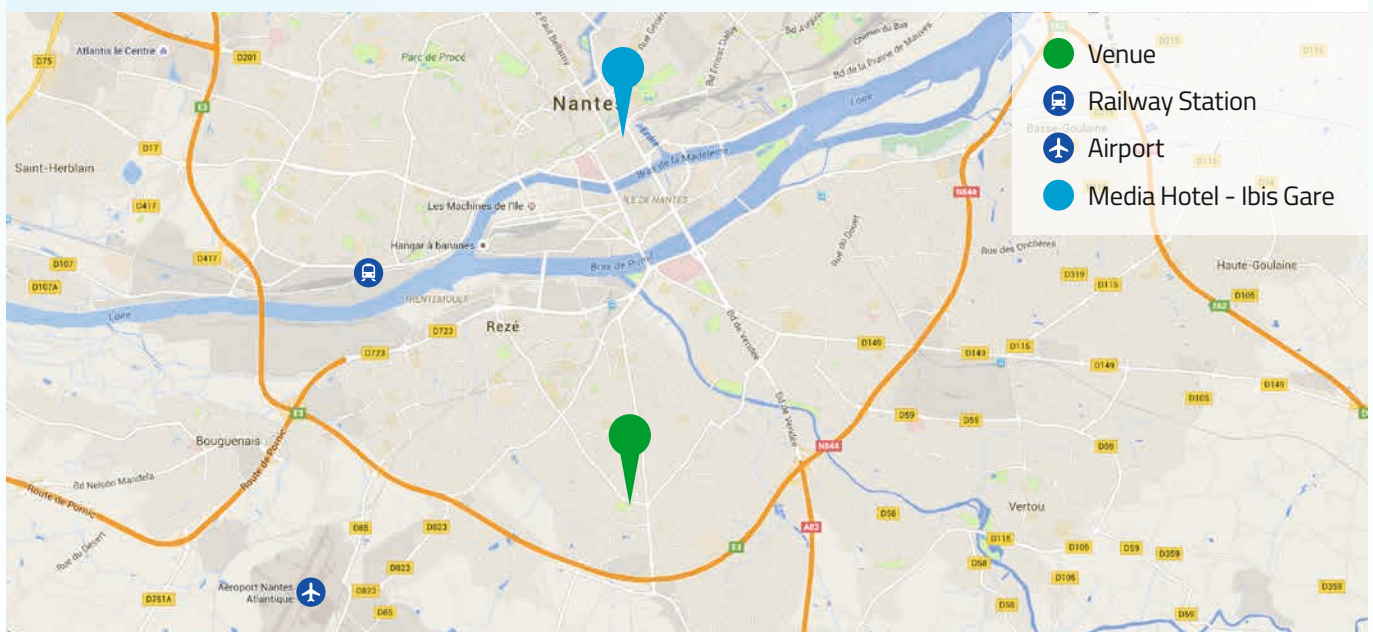

## COMPETITION SCHEDULE

**Monday 13 to Sunday 19 June**  
**La Trocardière - Nantes Métropole, France**  
(101 Rue de la Trocardière, 44400 Rezé)

### Group A

1. Cuba (CUB)
2. New Zealand (NZL)
3. France (FRA)

### Group B

1. Cameroon (CMR)
2. Turkey (TUR)
3. Argentina (ARG)

### Group C

1. Belarus (BLR)
2. Korea (KOR)
3. Nigeria (NGR)

### Group D

1. Venezuela (VEN)
2. Spain (ESP)
3. China (CHN)

## GROUP PHASE

<b>VEN - CHN</b> (group D) 12:30 (10:30 GMT)	<b>CMR - ARG</b> (group B) 15:00 (13:00 GMT)	<b>Mon</b> 13 Jun	<b>BLR - NGR</b> (group C) 18:00 (16:00 GMT)	<b>CUB - FRA</b> (group A) 20:30 (18:30 GMT)
<b>NGR - KOR</b> (group C) 12:30 (10:30 GMT)	<b>CHN - ESP</b> (group D) 15:00 (13:00 GMT)	<b>Tue</b> 14 Jun	<b>ARG - TUR</b> (group B) 18:00 (16:00 GMT)	<b>FRA - NZL</b> (group A) 20:30 (18:30 GMT)
<b>KOR - BLR</b> (group C) 12:30 (10:30 GMT)	<b>NZL - CUB</b> (group A) 15:00 (13:00 GMT)	<b>Wed</b> 15 Jun	<b>ESP - VEN</b> (group D) 18:00 (16:00 GMT)	<b>TUR - CMR</b> (group B) 20:30 (18:30 GMT)
<b>REST DAY</b>		<b>Thu</b> 16 Jun	<b>REST DAY</b>	

## FINAL PHASE

Note: The daily order of games may be subject to change

### QUARTER-FINALS (DIRECT QUALIFIERS TO RIO 2016)

1<sup>st</sup> A - 2<sup>nd</sup> B (13) | 1<sup>st</sup> B - 2<sup>nd</sup> A (14) | 1<sup>st</sup> C - 2<sup>nd</sup> D (15) | 1<sup>st</sup> D - 2<sup>nd</sup> C (16)

<b>Quarter-Final</b> 12:30 (10:30 GMT)	<b>Quarter-Final</b> 15:00 (13:00 GMT)	<b>Fri</b> 17 Jun	<b>Quarter-Final</b> 18:00 (16:00 GMT)	<b>Quarter-Final</b> 20:30 (18:30 GMT)
---	---	----------------------	---	---

### CLASSIFICATION FOR 5<sup>TH</sup> PLACE

Loser 13 - Loser 15 (17) | Loser 14 - Loser 16 (18)

<b>Classification 5<sup>th</sup> Place</b> 18:00 (16:00 GMT)	<b>Sat</b> 18 Jun	<b>Classification 5<sup>th</sup> Place</b> 20:30 (18:30 GMT)
---	----------------------	---

### 5<sup>TH</sup> PLACE GAME

Winner 17 - Winner 18

**Sun**  
19 Jun

### 5<sup>th</sup> Place Game

15:00 (13:00 GMT)

The four winners of the Quarter-Finals and the winner of the 5<sup>th</sup> Place Game qualify to the Rio 2016 Women's Olympic Basketball Tournament.

[fiba.com/OQTFrance](http://fiba.com/OQTFrance) #FIBAOQT

#### GLOBAL PARTNERS



# QUALIFYING PROCESS FOR RIO 2016 WOMEN'S OLYMPIC BASKETBALL TOURNAMENT

## QUALIFICATION POUR LE TOURNOI OLYMPIQUE FÉMININ DE BASKET RIO 2016

According to the FIBA Internal Regulations:

Olympic Qualification is achieved as follows:

Twelve (12) teams will take part in the Rio 2016 Women's Olympic Basketball Tournament, from 6 to 21 August.

Twelve (12) teams shall participate in the FIBA Women's Olympic Qualifying Tournaments.

The following teams, representing all five (5) Zones, are eligible to participate in the FIBA

Women's Olympic Qualifying Tournament, as they are the best placed teams of those not directly qualified for the Olympic Games from each Zone:

Zone	Eligible teams	Best placed teams per Zone (not directly qualified for the Olympic Games)
<b>Africa</b>	2	2 teams from AfroBasket Women 2015 (rank 2-3) <b>Cameroon, Nigeria</b>
<b>Americas</b>	3	3 teams from 2015 FIBA Americas Women's Championship (rank 2-4) <b>Cuba, Argentina, Venezuela</b>
<b>Asia</b>	2	2 teams from 2015 FIBA Asia Women's Championship (rank2-3) <b>China, Korea</b>
<b>Europe</b>	4	4 teams from EuroBasket Women 2015 (rank 2-5) <b>France, Spain, Belarus, Turkey</b>
<b>Oceania</b>	1	1 team from 2015 FIBA Oceania Women's Championship (runner-up) <b>New Zealand</b>

Seven (7) teams have already qualified for the Rio 2016 Women's Olympic Basketball Tournament:

- **Brazil** (Host)
- **USA** (FIBA Women's World Champion)
- **Senegal** (AfroBasket Women 2015 Champion)
- **Canada** (2015 FIBA Americas Women's Champion)
- **Japan** (2015 FIBA Asia Women's Champion)
- **Serbia** (EuroBasket Women 2015 Champion)
- **Australia** (2015 FIBA Oceania Women's Champion)



# OLYMPIC QUALIFYING TOURNAMENT - SYSTEM OF COMPETITION

## SYSTÈME DE COMPÉTITION DU TOURNOI DE QUALIFICATION OLYMPIQUE

### GROUP PHASE

	GROUP A	GROUP B	GROUP C	GROUP D
	A1	B1	C1	D1
	A2	B2	C2	D2
	A3	B3	C3	D3
Day 1	A1 - A3	B1 - B3	C1 - C3	D1 - D3
Day 2	A3 - A2	B3 - B2	C3 - C2	D3 - D2
Day 3	A2 - A1	B2 - B1	C2 - C1	D2 - D1

### FINAL PHASE

	GROUP A	GROUP B	GROUP C	GROUP D
	1 <sup>st</sup> A	1 <sup>st</sup> B	1 <sup>st</sup> C	1 <sup>st</sup> D
	2 <sup>nd</sup> A	2 <sup>nd</sup> B	2 <sup>nd</sup> C	2 <sup>nd</sup> D
	3 <sup>rd</sup> A	3 <sup>rd</sup> B	3 <sup>rd</sup> C	3 <sup>rd</sup> D
Day 5	1 <sup>st</sup> A - 2 <sup>nd</sup> B (13)	1 <sup>st</sup> B - 2 <sup>nd</sup> A (14)	1 <sup>st</sup> C - 2 <sup>nd</sup> D (15)	1 <sup>st</sup> D - 2 <sup>nd</sup> C (16)

### QUARTER-FINALS (DIRECT QUALIFIERS TO RIO 2016)

The four (4) winners qualify directly for the Olympic Games and may return home. The four (4) losers play Classification Games for the 5<sup>th</sup> Place.

### CLASSIFICATION FOR 5<sup>TH</sup> PLACE

Day 6	L13 - L15 (17)	L14 - L16 (18)
Day 7	5 <sup>th</sup> PLACE GAME W17 - W18 (19)	

# REGULATIONS FOR CLASSIFICATION OF TEAMS

## RÈGLEMENTS POUR LE CLASSEMENT DES ÉQUIPES

Teams shall be classified according to their win-loss records, namely two (2) points for each game won, one (1) point for each game lost (including lost by default) and zero (0) points for a game lost by forfeit.

If 2 or more teams have the same win-loss record of all games in the group, the game(s) between these 2 or more teams shall decide on the classification. If the 2 or more teams have the same win-loss record of the games between them, further criteria will be applied in the following order:

- Higher goal difference of the games between them
- Higher number of goals scored in the games between them
- Higher goal difference of all games in the group
- Higher number of goals scored in all games in the group

If these criteria still cannot decide, a draw shall decide on the classification.

### Example 1

A vs. B 100 – 55      B vs. C 100 – 95      A vs. C 90 – 85  
B vs. D 80 – 75      A vs. D 75 – 80      C vs. D 60 – 55

Team	Games played	Wins	Losses	Points	Goals	Goal difference
A	3	2	1	5	265:220	+45
B	3	2	1	5	235:270	-35
C	3	1	2	4	240:245	-5
D	3	1	2	4	210:215	-5

Therefore: 1<sup>st</sup> A – winner against B, 3<sup>rd</sup> C – winner against D, 2<sup>nd</sup> B, 4<sup>th</sup> D

### Example 2

A vs. B 100 – 55      B vs. C 100 – 85      A vs. C 90 – 85  
B vs. D 75 – 80      A vs. D 120 – 75      C vs. D 65 – 55

Team	Games played	Wins	Losses	Points	Goals	Goal difference
A	3	3	0	6	310:215	+95
B	3	1	2	4	210:265	-35
C	3	1	2	4	235:245	-10
D	3	1	2	4	210:260	-50

Therefore: 1<sup>st</sup> A

Classification of the games between B, C, D:

Team	Games played	Wins	Losses	Points	Goals	Goal difference
B	2	1	1	3	175:165	+10
C	2	1	1	3	150:155	-5
D	2	1	1	3	135:140	-5

Therefore 2<sup>nd</sup> B, 3<sup>rd</sup> C – winner against D, 4<sup>th</sup> D.

### Example 3

A vs. B 85 – 90      B vs. C 100 – 90      A vs. C 55 – 100  
B vs. D 75 – 85      A vs. D 75 – 120      C vs. D 65 – 55

Team	Games played	Wins	Losses	Points	Goals	Goal difference
A	3	0	3	3	215:310	-95
B	3	2	1	5	265:260	+5
C	3	2	1	5	255:210	+45
D	3	2	1	5	260:215	+45

Therefore 4<sup>th</sup> A

Classification of the games between B, C, D:

Team	Games played	Wins	Losses	Points	Goals	Goal difference
B	2	1	1	3	175:175	0
C	2	1	1	3	155:155	0
D	2	1	1	3	140:140	0

Therefore 1<sup>st</sup> B 2<sup>nd</sup> C 3<sup>rd</sup> D

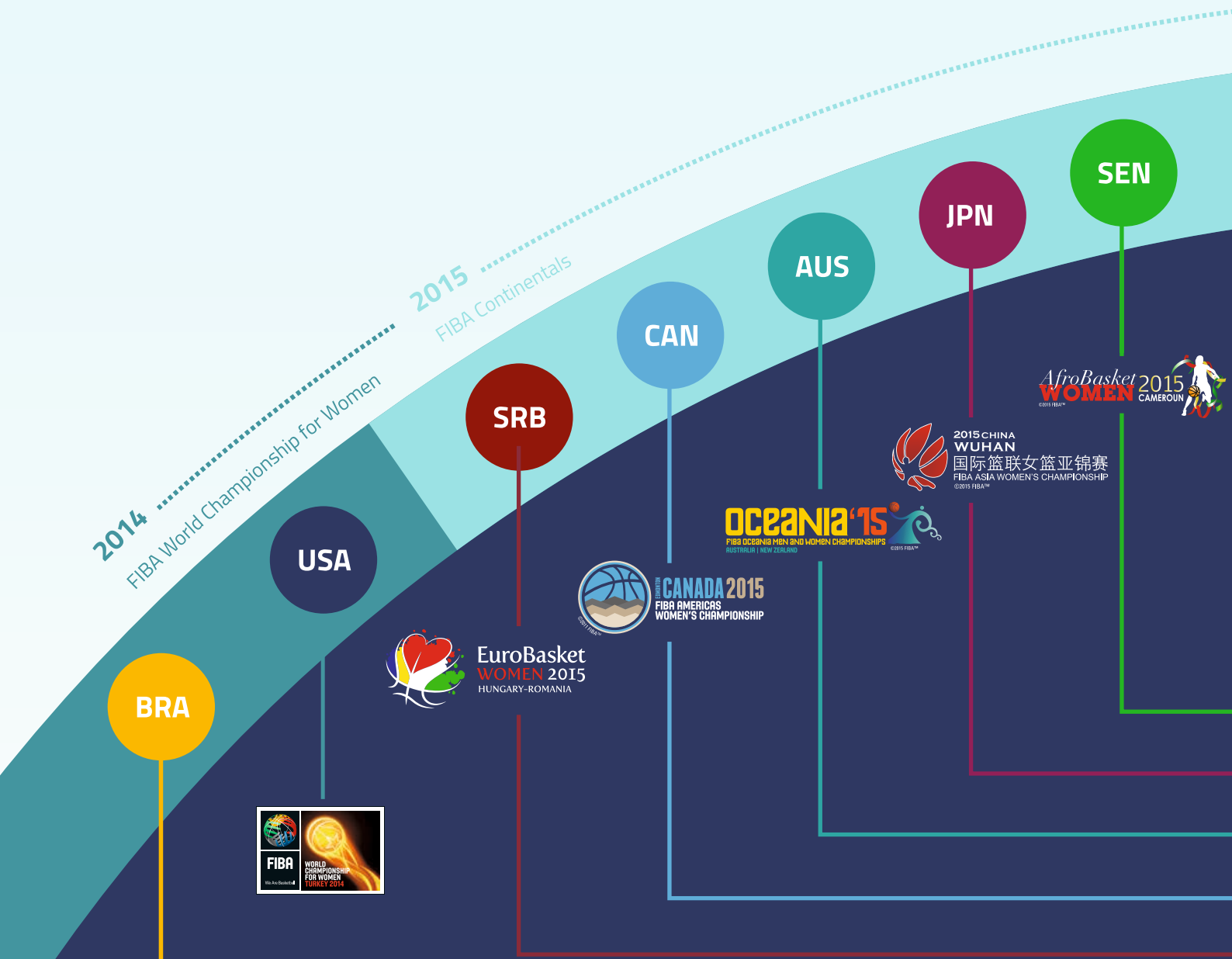

**BRAZIL**  
HOST COUNTRY

2016 .....  
FIBA Women's Qualifying Tournament

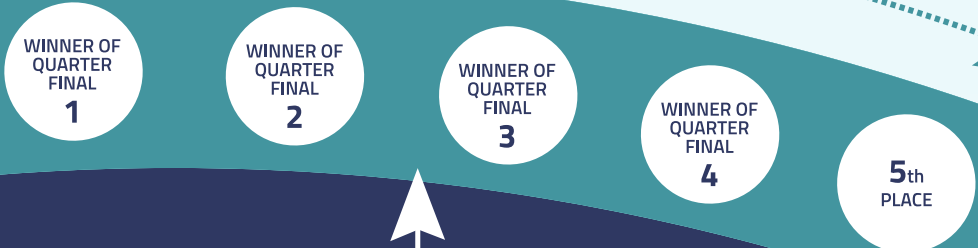

**FIBA QUALIFYING TOURNAMENT 2016**

5 teams to qualify.

CAMEROON NIGERIA

CHINA KOREA

NEW ZEALAND

CUBA ARGENTINA VENEZUELA

FRANCE SPAIN BELARUS TURKEY

**Women's Olympic Basketball Tournament**



FRANCE  
NANTES MÉTROPOLE



# #FIBAOQT

GLOBAL PARTNERS



[fiba.com/OQTFrance](http://fiba.com/OQTFrance)



FIBA



FIBA



@FIBA



@FIBA



FIBA

# RIO 2016 OLYMPIC GAMES

## WOMEN'S BASKETBALL TOURNAMENT SCHEDULE

Saturday 6 to Saturday 20 August | Youth Arena and Carioca Arena 1



### Group A

1. WOQT 5
2. Japan (JPN)
3. Brazil (BRA)
4. Australia (AUS)
5. WOQT 3
6. WOQT 1

### Group B

1. Canada (CAN)
2. WOQT 4
3. USA (USA)
4. Senegal (SEN)
5. Serbia (SRB)
6. WOQT 2

## GROUP PHASE | YOUTH ARENA

<b>WOQT 1 - WOQT 5</b> 12:00 (15:00 GMT)	<b>WOQT 2 - CAN</b> 14:15 (17:15 GMT)	<b>Sat</b> 6 Aug	<b>BRA - AUS</b> 17:30 (20:30 GMT)	<b>WOQT 3 - JPN</b> 19:45 (22:45 GMT)
<b>USA - SEN</b> 12:00 (15:00 GMT)	<b>SRB - WOQT 4</b> 14:15 (17:15 GMT)	<b>Sun</b> 7 Aug	<b>AUS - WOQT 1</b> 17:30 (20:30 GMT)	<b>WOQT 5 - WOQT 3</b> 19:45 (22:45 GMT)
<b>WOQT 4 - USA</b> 12:00 (15:00 GMT)	<b>CAN - SRB</b> 14:15 (17:15 GMT)	<b>Mon</b> 8 Aug	<b>JPN - BRA</b> 17:30 (20:30 GMT)	<b>SEN - WOQT 2</b> 19:45 (22:45 GMT)
<b>AUS - WOQT 5</b> 12:15 (15:15 GMT)	<b>BRA - WOQT 3</b> 15:30 (18:30 GMT)	<b>Tue</b> 9 Aug	REST DAY	
REST DAY		<b>Wed</b> 10 Aug	<b>WOQT 2 - WOQT 4</b> 12:15 (15:15 GMT)	<b>USA - SRB</b> 15:30 (18:30 GMT)
<b>WOQT 3 - WOQT 1</b> 12:15 (15:15 GMT)	<b>WOQT 5 - BRA</b> 15:30 (18:30 GMT)	<b>Thu</b> 11 Aug	REST DAY	
REST DAY		<b>Fri</b> 12 Aug	<b>SRB - WOQT 2</b> 12:15 (15:15 GMT)	<b>CAN - USA</b> 15:30 (18:30 GMT)
<b>AUS - WOQT 3</b> 12:15 (15:15 GMT)	<b>WOQT 1 - BRA</b> 15:30 (18:30 GMT)	<b>Sat</b> 13 Aug	REST DAY	
REST DAY		<b>Sun</b> 14 Aug	<b>WOQT 2 - USA</b> 12:15 (15:15 GMT)	<b>SEN - SRB</b> 15:30 (18:30 GMT)
			<b>WOQT 4 - CAN</b> 17:45 (20:45 GMT)	

## FINAL PHASE | CARIOCA ARENA 1

Note: The daily order of games may be subject to change

**Mon 15 Aug**

REST DAY

### QUARTER-FINALS

1<sup>st</sup> A – 4<sup>th</sup> B (31) | 2<sup>nd</sup> A – 3<sup>rd</sup> B (32) | 1<sup>st</sup> B – 4<sup>th</sup> A (33) | 2<sup>nd</sup> B – 3<sup>rd</sup> A (34)

<b>Quarter-Final</b> 11:00 (14:00 GMT)	<b>Quarter-Final</b> 14:30 (17:30 GMT)	<b>Tue</b> 16 Aug	<b>Quarter-Final</b> 18:45 (21:45 GMT)	<b>Quarter-Final</b> 22:15 (01:15 GMT)
---	---	----------------------	---	---

**Wed 17 Aug**

REST DAY

### SEMI-FINALS

Winner 32 – Winner 33 (35) and Winner 34 – Winner 31 (36)

<b>Semi-Final</b> 15:00 (18:00 GMT)	<b>Thu</b> 18 Aug	<b>Semi-Final</b> 19:00 (22:00 GMT)
--	----------------------	--

**Fri 19 Aug**

REST DAY

### FINALS

Loser 35 – Loser 36 (37) | Winner 35 – Winner 36 (38)

<b>Bronze Medal Game</b> 11:30 (14:30 GMT)	<b>Sat</b> 20 Aug	<b>Gold Medal Game</b> 15:30 (18:30 GMT)
---	----------------------	---





# GROUP A



**CUBA**



**NEW ZEALAND**

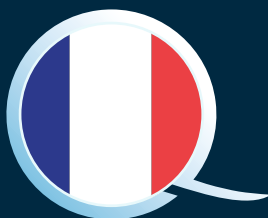

**FRANCE**

**Mon 13 June**  
20:30 (GMT+2)

**Tue 14 June**  
20:30 (GMT+2)

**Wed 15 June**  
15:00 (GMT+2)



## CUBA

## FIBA RANKING

Women: 13

Combined: 32

## HEAD COACH

## ALBERTO ZABALA



Nationality: Cuba

Date of Birth: 27/09/1960

Coach of NT since: 2007

Club team 2015-16: -

**Achievements with NT:** FIBA Americas Women's Champion in 2013, 2<sup>nd</sup> place at FIBA Americas Women's Championship in 2007 and 2015, 11<sup>th</sup> place at FIBA Women's World Championship in 2014

Assistant Coach: Eduardo Moya

## ROSTER

Name	Pos.	Height (cm. / ft.)	DOB	Club(s) 2015-16
Ineidis Casanova	G	170cm / 5' 7"	13/10/1988	Santiago de Cuba (CUB), LS
Marlen Georgina Cepeda	C	185cm / 6' 1"	27/10/1985	Sancti Spiritus (CUB), LS
Oyanaisy Gelis	G	175cm / 5' 9"	21/10/1983	Santiago de Cuba (CUB), LS
Clenia Noblet	PF	185cm / 6' 1"	06/05/1987	Guantánamo (CUB), LS
Leidys Oquendo	G	178cm / 5' 10"	23/07/1982	Camaguey (CUB), LS
Anisleidy Galindo	F	180cm / 5' 11"	29/01/1989	Pinar del Río (CUB), LS
Anay García	C	190cm / 6' 3"	27/04/1994	Pinar del Río (CUB), LS
Lisdeyvi Martínez Valdés	G	175cm / 5' 9"	23/09/1988	Capitalinas (CUB), LS
Fransy Ochoa	F	180cm / 5' 11"	13/09/1990	Sancti Spiritus (CUB), LS
Arlety Povea Chacón	C	182cm / 6'	07/10/1984	Pinar del Río (CUB), LS
Arlenys Romero	G	176cm / 5' 9"	07/02/1984	Pinar del Río (CUB), LS
Edith Thompson	SF	190cm / 6' 3"	21/12/1990	Capitalinas (CUB), LS
Suchitel Avila	F	180cm / 5' 11"	01/09/1982	Capitalinas (CUB), LS

## OLYMPIC APPEARANCES

1980 (Moscow)  
1992 (Barcelona)  
2000 (Sidney)



## BEST RESULTS

4<sup>th</sup> (1992)

## NATIONAL TEAM HISTORY SINCE 2008

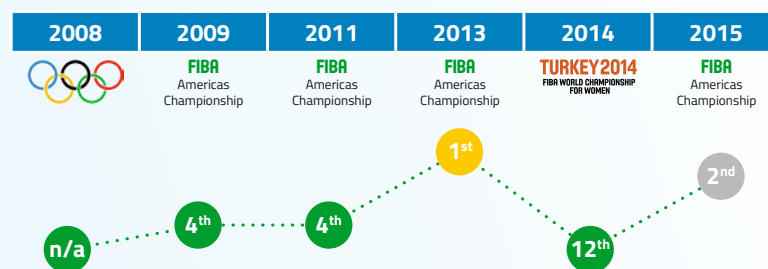

## HOW DID THEY QUALIFY?

2<sup>nd</sup> place at 2015 FIBA Americas Women's Championship

10 Aug. 2015	vs DOM	83-44
11 Aug. 2015	vs PUR	65-58
12 Aug. 2015	vs CHI	88-61
13 Aug. 2015	vs CAN	43-92
15 Aug. 2015	vs ARG	89-79
16 Aug. 2015	vs CAN	66-82

## ACCUMULATED STATS AT 2015 FIBA AMERICAS WOMEN'S CHAMPIONSHIP

Name	G	Min	2PT%	3PT%	FT%	OR	DR	As	St	To	BS	PPG
F. Ochoa	6	12.3	36.8	0.0	66.7	1.2	0.7	0.5	0.5	0.0	0.0	3.0
I. Casanova	6	26.5	37.3	0.0	66.7	0.3	4.0	7.7	2.3	3.2	0.0	7.7
A. Galindo	6	12.5	48.4	0.0	54.5	1.0	1.3	0.7	0.7	1.0	0.0	6.0
O. Gelis	6	23.7	38.2	37.5	70.0	0.2	2.0	2.0	0.7	1.0	0.3	7.0
A. Romero	6	9.3	25.0	0.0	100.0	0.3	1.2	1.8	0.5	1.2	0.0	1.3
Y. Amargo	6	32.2	42.3	46.2	87.5	1.2	1.8	0.8	2.0	1.7	0.3	15.7
A. Povea Chacon	5	6.4	9.1	0.0	37.5	1.2	0.8	0.2	0.0	0.2	0.0	1.0
M. Cepeda	3	8.3	25.0	0.0	0.0	2.0	1.7	0.3	0.0	0.3	0.0	0.7
C. Noblet	6	30.8	48.4	0.0	78.9	3.8	5.3	1.7	0.2	2.2	0.0	12.5
Z. Aties Isaac	6	15.0	43.3	0.0	0.0	0.3	2.8	0.7	1.2	0.3	0.3	4.3
L. Oquendo	6	27.5	50.0	33.3	66.7	1.7	3.0	1.7	0.8	1.3	0.0	11.7
S. Avila	4	8.3	100.0	20.0	0.0	0.0	1.0	1.3	0.3	0.5	0.3	3.0
<b>Team-Coach</b>	<b>6</b>	<b>0.0</b>	<b>0.0</b>	<b>0.0</b>	<b>0.0</b>	<b>1.2</b>	<b>3.0</b>	<b>0.0</b>	<b>0.0</b>	<b>0.7</b>	<b>0.0</b>	<b>0.0</b>
<b>Totals</b>	<b>6</b>	<b>204.8</b>	<b>42.2</b>	<b>31.6</b>	<b>68.5</b>	<b>13.2</b>	<b>27.3</b>	<b>18.7</b>	<b>9.0</b>	<b>13.2</b>	<b>1.2</b>	<b>72.3</b>



## CASANOVA INEIDIS

**DOB:** 13/10/1988

**Height:** 170 cm / 5' 6"

**Club(s) 2015-16:**  
Santiago de Cuba  
(CUB), LS

 @ineidis2468



G

### NATIONAL TEAM STATS

Year	Event	G	min	2PT%	3PT%	FT%	OR	DR	As	St	TO	BS	PPG	Eff
2015	Amer. Women's Champ.	6	26.5	37.3	0.0	66.7	0.3	4.0	7.7	3.2	2.3	0.0	7.7	12.2
2014	Women's World Champ.	4	19.3	25	0	100	0	1.5	5.8	1.3	2	0	2	5
2013	Amer. Women's Champ.	6	19.2	18.8	10.0	75.0	0.2	1.7	3.3	2.0	0.7	0.0	3.0	0.8
2011	Amer. Women's Champ.	6	20.8	64.3	16.7	50.0	1.0	2.2	1.2	1.7	1.7	0.0	4.2	5.8
2009	Amer. Women's Champ.	5	12.8	33.3	75.0	0.0	0.0	1.2	2.4	0.4	0.6	0.0	4.2	5.2
2008	Women's Olympic QT	5	9.0	42.9	0.0	0.0	0.2	1.0	1.6	1.0	1.2	0.0	2.4	3.4
2007	Amer. Women's Champ.	2	2.5	0.0	0.0	75.0	0.0	0.0	0.0	1.0	0.0	0.0	1.5	-1.0

## CEPEDA MARLEN

**DOB:** 27/10/1985

**Height:** 185 cm / 6' 0"

**Club(s) 2015-16:**  
Sancti Spiritus  
(CUB), LS



C

### NATIONAL TEAM STATS

Year	Event	G	min	2PT%	3PT%	FT%	OR	DR	As	St	TO	BS	PPG	Eff
2015	Amer. Women's Champ.	3	8.3	25.0	0.0	0.0	2.0	1.7	0.3	0.3	0.0	0.0	0.7	3.0
2014	Women's World Champ.	4	28.3	54.8	0	100	4.5	5.5	1.3	1.5	0.8	0	11	19.5
2013	Amer. Women's Champ.	6	24.0	50.0	0.0	77.8	3.8	5.2	1.2	1.3	0.5	0.3	4.8	12.3
2011	Amer. Women's Champ.	6	29.7	44.4	0.0	75.0	3.2	4.7	1.0	2.3	1.2	0.0	5.5	10.0
2009	Amer. Women's Champ.	5	26.0	57.1	0.0	60.0	1.8	6.8	0.4	1.4	0.8	0.0	6.0	11.8
2008	Women's Olympic QT	1	15.0	25.0	0.0	75.0	3.0	2.0	0.0	1.0	4.0	0.0	5.0	9.0

## GELIS OYANAISY

**DOB:** 21/10/1983

**Height:** 175 cm / 5' 8"

**Club(s) 2015-16:**  
Santiago de Cuba  
(CUB), LS



G

### NATIONAL TEAM STATS

Year	Event	G	min	2PT%	3PT%	FT%	OR	DR	As	St	TO	BS	PPG	Eff
2015	Amer. Women's Champ.	6	23.7	38.2	37.5	70.0	0.2	2.0	2.0	1.0	0.7	0.3	7.0	6.3
2014	Women's World Champ.	4	28.8	24.1	25	70.8	1	2.5	4.5	0.5	2.5	0.5	8.5	7
2013	Amer. Women's Champ.	6	23.7	43.9	40.0	76.7	0.2	3.0	3.8	0.7	1.3	0.3	11.8	13.8
2011	Amer. Women's Champ.	6	28.5	42.0	40.0	75.0	1.2	2.0	3.0	1.5	0.8	0.5	12.0	11.2
2009	Amer. Women's Champ.	5	26.6	41.7	50.0	100.0	0.6	3.4	3.6	2.6	0.8	0.0	10.4	11.4
2008	Women's Olympic QT	5	27.0	25.0	12.5	80.0	0.2	3.2	3.2	2.6	1.8	0.0	4.6	5.0
2007	Amer. Women's Champ.	5	28.4	46.7	30.8	70.0	0.6	2.8	1.8	2.6	1.2	0.4	8.0	7.6
2006	Women's World Champ.	7	28	40	22.2	76.9	0.4	3.1	2.3	1.1	2.9	0.6	6.3	6.6
2005	Amer. Women's Champ.	5	24.8	53.3	20.0	47.4	0.8	2.2	2.4	2.0	2.2	0.4	5.6	7.4

## NOBLET CLENIA

**DOB:** 06/05/1987

**Height:** 185 cm / 6' 0"

**Club(s) 2015-16:**  
Guantánamo  
(CUB), LS



PF

### NATIONAL TEAM STATS

Year	Event	G	min	2PT%	3PT%	FT%	OR	DR	As	St	TO	BS	PPG	Eff
2015	Amer. Women's Champ.	6	30.8	48.4	0.0	78.9	3.8	5.3	1.7	2.2	0.2	0.0	12.5	15.3
2014	Women's World Champ.	4	17	23.1	0	75	1.5	1.5	0.5	0.8	1.5	0.3	3.8	3.5
2013	Amer. Women's Champ.	6	25.0	60.0	0.0	86.4	2.2	4.7	1.0	1.8	0.7	0.0	10.2	14.0
2011	Amer. Women's Champ.	6	31.0	35.4	0.0	76.7	2.5	4.0	1.0	1.5	1.3	0.2	11.5	10.8
2009	Amer. Women's Champ.	5	28.8	55.3	0.0	62.5	3.6	3.2	0.6	2.0	1.2	0.0	13.4	13.8
2008	Women's Olympic QT	5	12.8	58.3	100.0	81.8	2.6	1.8	0.2	0.6	0.6	0.0	5.2	8.4
2007	Amer. Women's Champ.	5	14.4	63.6	0.0	80.0	0.8	1.8	0.2	0.6	0.4	0.0	3.6	5.2
2005	Amer. Women's Champ.	5	10.0	44.4	0.0	60.0	1.0	1.6	0.2	1.4	0.6	0.0	4.4	3.6

## OQUENDO LEIDYS

**DOB:** 23/07/1982

**Height:** 178 cm / 5' 10"

**Club(s) 2015-16:**  
Camaguey (CUB), LS



G

### NATIONAL TEAM STATS

Year	Event	G	min	2PT%	3PT%	FT%	OR	DR	As	St	TO	BS	PPG	Eff
2015	Amer. Women's Champ.	6	27.5	50.0	33.3	66.7	1.7	3.0	1.7	1.3	0.8	0.0	11.7	11.0
2014	Women's World Champ.	4	28.5	38.5	50	71.4	1.5	4.5	0.8	0.8	0.8	0	9.3	10.5
2013	Amer. Women's Champ.	6	26.5	48.0	40.0	75.0	1.0	1.3	1.2	0.7	1.2	0.0	11.5	9.7
2011	Amer. Women's Champ.	6	16.2	27.8	31.3	100.0	0.7	2.0	0.5	0.3	0.5	0.0	4.8	4.2
2008	Women's Olympic QT	3	7.7	0.0	33.3	75.0	0.0	0.7	0.3	0.3	1.0	0.0	2.0	2.3
2006	Women's World Champ.	8	13.6	21.4	30	66.7	1.1	1.8	0.4	1	0.9	0	3.1	3.6

**GALINDO ANISLEIDY**

DOB: 21/09/1989

Height: 180 cm / 5' 10"

Club(s) 2015-16:

Pinar del Río  
(CUB), LS**NATIONAL TEAM STATS**

Year	Event	G	min	2PT%	3PT%	FT%	OR	DR	As	St	TO	BS	PPG	Eff
2015	Amer. Women's Champ.	6	12.5	48.4	0.0	54.5	1.0	1.3	0.7	1.0	0.7	0.0	6.0	5.2
2014	Women's World Champ.	2	5.5	0	0	0	0	1.5	0	0	1	0	0	-0.5
2013	Amer. Women's Champ.	4	11.8	30.0	0.0	66.7	0.8	0.5	0.8	0.8	0.5	0.0	2.5	2.0

**AVILA SUCHITEL**

DOB: 01/09/1982

Height: 180 cm / 5' 10"

Club(s) 2015-16:

Capitalinas (CUB), LS

**NATIONAL TEAM STATS**

Year	Event	G	min	2PT%	3PT%	FT%	OR	DR	As	St	TO	BS	PPG	Eff
2015	Amer. Women's Champ.	4	8.3	100.0	20.0	0.0	0.0	1.0	1.3	0.5	0.3	0.3	3.0	3.3
2014	Women's World Champ.	4	11.5	72.7	20	0	0.3	1.3	0.3	0.5	0.3	0	6.3	4.5
2013	Amer. Women's Champ.	6	16.5	19.2	25.0	100.0	0.8	3.0	1.3	1.0	0.7	0.2	4.7	4.2
2011	Amer. Women's Champ.	6	15.8	30.0	26.3	60.0	0.8	1.2	0.5	1.3	1.0	0.0	5.0	2.2
2009	Amer. Women's Champ.	5	25.2	38.1	17.9	60.0	0.8	4.2	1.6	1.4	1.6	0.0	8.0	6.4
2008	Women's Olympic QT	5	24.0	39.1	18.9	80.0	1.0	2.6	0.6	0.8	1.8	0.2	9.4	5.6
2007	Amer. Women's Champ.	5	25.2	23.5	42.1	90.9	1.8	3.4	0.6	1.6	0.6	0.0	8.4	8.2
2006	Women's World Champ.	8	21.9	40.7	27.3	36.4	0.9	1.4	1.3	1	0.9	0	6.6	4.4
2005	Amer. Women's Champ.	5	27.0	50.0	38.5	83.3	0.4	3.6	2.0	1.2	1.6	0.4	9.4	11.6

**MARTINEZ VALDES  
LISDEYVI**

DOB: 23/09/1988

Height: 175 cm / 5' 8"

Club(s) 2015-16:

Capitalinas (CUB), LS

**NATIONAL TEAM STATS**

Year	Event	G	min	2PT%	3PT%	FT%	OR	DR	As	St	TO	BS	PPG	Eff
2011	Amer. Women's Champ.	3	9.0	50.0	0.0	0.0	0.0	0.7	1.3	0.3	0.7	0.0	2.0	3.3

**OCHOA FRANCY**

DOB: 13/09/1990

Height: 180 cm / 5' 10"

Club(s) 2015-16:

Sancti Spiritus  
(CUB), LS**NATIONAL TEAM STATS**

Year	Event	G	min	2PT%	3PT%	FT%	OR	DR	As	St	TO	BS	PPG	Eff
2015	Amer. Women's Champ.	6	12.3	36.8	0.0	66.7	1.2	0.7	0.5	0.0	0.5	0.0	3.0	3.5
2014	Women's World Champ.	1	7	0	0	0	0	0	0	0	0	0	0	-1
2013	Amer. Women's Champ.	4	7.0	22.2	0.0	71.4	0.8	0.8	0.3	1.0	0.5	0.0	2.3	1.3

**POVEA CHACON  
ARLETY**

DOB: 07/10/1984

Height: 182 cm / 5' 11"

Club(s) 2015-16:

Pinar del Río  
(CUB), LS**NATIONAL TEAM STATS**

Year	Event	G	min	2PT%	3PT%	FT%	OR	DR	As	St	TO	BS	PPG	Eff
2015	Amer. Women's Champ.	5	6.4	9.1	0.0	37.5	1.2	0.8	0.2	0.2	0.0	0.0	1.0	0.0
2014	Women's World Champ.	4	23.3	51.6	0	50	2	2	0.3	0.5	0.5	1	8.5	9.5
2013	Amer. Women's Champ.	6	15.8	26.7	0.0	100.0	0.8	2.0	1.5	1.0	1.0	0.3	1.7	4.5

## ROMERO ARLENYS

**DOB:** 07/02/1984

**Height:** 176 cm / 5' 9"

**Club(s) 2015-16:**  
Pinar del Río  
(CUB), LS



### NATIONAL TEAM STATS

Year	Event	G	min	2PT%	3PT%	FT%	OR	DR	As	St	TO	BS	PPG	Eff
2015	Amer. Women's Champ.	6	9.3	25.0	0.0	100.0	0.3	1.2	1.8	1.2	0.5	0.0	1.3	1.7
2014	Women's World Champ.	4	10.8	37.5	33.3	100	0	0.5	0.5	0.3	1.5	0.3	4.3	1.5
2013	Amer. Women's Champ.	6	11.5	41.2	16.7	50.0	0.3	1.0	2.2	1.5	1.0	0.0	4.5	2.7
2009	Amer. Women's Champ.	4	8.5	53.3	0.0	0.0	0.8	1.0	1.5	0.8	0.3	0.3	4.0	4.3
2008	Women's Olympic QT	4	8.0	33.3	0.0	100.0	0.0	0.3	0.3	1.3	0.5	0.0	2.0	0.0
2007	Amer. Women's Champ.	5	11.0	54.5	9.1	75.0	0.0	1.8	1.2	1.2	0.4	0.0	3.6	2.6
2006	Women's World Champ.	8	17	20.8	31.3	57.1	0.1	2.3	0.9	0.6	1.6	0.1	3.6	1.9
2005	Amer. Women's Champ.	5	13.2	47.1	50.0	0.0	0.2	1.8	0.8	1.4	1.4	0.0	4.4	5.0

## THOMPSON EDITH

**DOB:** 21/12/1990

**Height:** 182 cm / 5' 11"

**Club(s) 2015-16:**  
Capitalinas (CUB), LS



### NATIONAL TEAM STATS

Year	Event	G	min	2PT%	3PT%	FT%	OR	DR	As	St	TO	BS	PPG	Eff
2011	Amer. Women's Champ.	2	9.0	25.0	0.0	0.0	0.5	1.0	1.0	0.5	0.0	0.0	1.0	1.5

## GARCIA ANAY

**DOB:** 27/04/1994

**Height:** 190 cm / 6' 2"

**Club(s) 2015-16:**  
Pinar del Río  
(CUB), LS



### NATIONAL TEAM STATS

Year	Event	G	min	2PT%	3PT%	FT%	OR	DR	As	St	TO	BS	PPG	Eff
- First appearance at World level-														



# NEW ZEALAND

www.basketball.org.nz

@BasketballNZ

FIBA RANKING

Women: **22**  
Combined: **27**

## HEAD COACH

### KENNEDY KEREAMA



**Nationality:** New Zealand

**Date of Birth:** 21/11/1983

**Coach of NT since:** 2010

**Club team 2015-16:**  
Sunberry Jets (Australia)

**Achievements with NT:** -

**Assistant Coaches:**  
Aik Ho & Chris Lucas

## ROSTER

Name	Pos.	Height (cm. / ft.)	DOB	Club(s) 2015-16
Micaela Cocks	PG	174cm / 5' 9"	02/05/1986	Townsville Fire (AUS), WNBL
Antonia Edmondson	SG	181cm / 5' 11"	10/05/1987	Perth Lynx (AUS), WNBL
Jillian Harmon	SF	185cm / 6' 1"	03/03/1987	Le Mura Lucca (ITA), SA1
Kalani Purcell	SF	185cm / 6' 1"	13/01/1995	Brigham Young University (USA), NCAA
Lisa Wallbutton	SF	183cm / 6' 0"	14/01/1986	Perth Redbacks (AUS), SBL
Stella Beck	SF	179cm / 5' 10"	25/09/1995	Saint Mary's College of California (USA), NCAA
Jessica Bygate	SF	186cm / 6' 1"	10/01/1992	Adelaide Lightning (AUS), WNBL
Penina Davidson	C	191cm / 6' 3"	02/09/1995	University of California (USA), NCAA
Jordan Hunter	PG	172cm / 5' 8"	20/08/1990	Auckland Counties Manukau Lady Hawks (NZL), WBC
Chevannah Paalvast	SG	180cm / 5' 11"	04/09/1991	Townsville Fire (AUS), WNBL
Erin Rooney	SG	173cm / 5' 8"	03/09/1990	COB Calais (FRA), LFB
Josephine Stockill	C	185cm / 6' 1"	29/12/1993	Colgate University (USA), NCAA

## OLYMPIC APPEARANCES

2000 (Sydney)  
2004 (Athens)  
2008 (Beijing)



## BEST RESULTS

10<sup>th</sup> (2008)

## NATIONAL TEAM HISTORY SINCE 2008

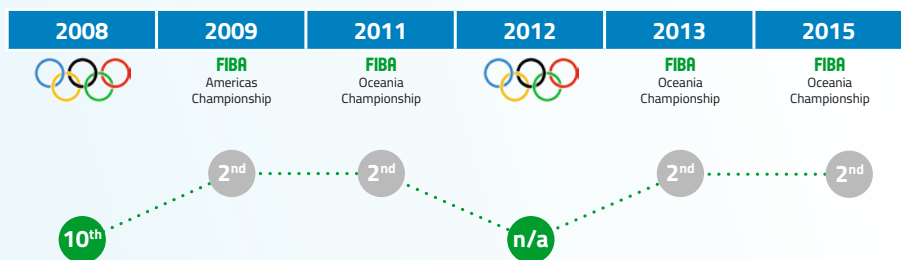

## HOW DID THEY QUALIFY?

2<sup>nd</sup> place at 2015  
FIBA Oceania Women's Championship

15 Aug. 2015	vs AUS	59-71
18 Aug. 2015	vs AUS	79-89

## ACCUMULATED STATS AT 2015 FIBA OCEANIA WOMEN'S CHAMPIONSHIP

Name	G	Min	2PT%	3PT%	FT%	OR	DR	As	St	To	BS	PPG
J. Bygate	2	17.5	50.0	0.0	50.0	2.0	3.0	0.5	0.0	1.0	0.0	3.5
M. Cocks	2	36.5	23.8	57.1	75.0	1.5	3.5	1.5	1.5	4.0	0.5	14.0
K. Purcell	2	21.0	30.0	0.0	62.5	1.0	5.0	1.5	2.5	3.5	1.0	5.5
T. Boagni	2	3.0	0.0	0.0	50.0	0.0	1.0	0.0	0.0	0.0	0.0	0.5
J. Hunter	2	8.5	75.0	0.0	100.0	0.0	0.5	1.0	0.0	1.5	0.0	4.0
N. Taylor	2	27.0	27.8	10.0	0.0	1.0	2.0	2.0	1.0	1.0	0.0	6.5
S. Beck	1	13.0	0.0	0.0	0.0	0.0	3.0	1.0	0.0	1.0	0.0	0.0
L. Wallbutton	2	23.5	46.7	0.0	0.0	1.5	2.0	1.0	0.0	1.5	0.5	7.0
S. Gallaher	1	5.0	100.0	0.0	0.0	0.0	0.0	0.0	0.0	0.0	0.0	2.0
P. Davidson	2	30.0	36.4	0.0	50.0	5.0	5.5	1.5	0.0	1.5	0.0	4.5
C. Paalvast	2	19.0	36.4	0.0	50.0	1.0	0.5	1.0	0.5	1.5	0.5	5.5
M. Craig	2	5.0	0.0	0.0	0.0	0.5	1.0	0.0	0.0	0.5	0.5	0.0
<b>Team-Coach</b>	<b>1</b>	<b>0.0</b>	<b>0.0</b>	<b>0.0</b>	<b>0.0</b>	<b>2.0</b>	<b>1.0</b>	<b>0.0</b>	<b>0.0</b>	<b>3.0</b>	<b>0.0</b>	<b>0.0</b>
<b>Totals</b>	<b>2</b>	<b>200.0</b>	<b>34.3</b>	<b>22.7</b>	<b>57.6</b>	<b>14.5</b>	<b>26.0</b>	<b>10.5</b>	<b>5.5</b>	<b>18.0</b>	<b>3.0</b>	<b>52.0</b>



## COCKS MICAELA

**DOB:** 02/05/1986

**Height:** 174 cm / 5' 8"

**Club(s) 2015-16:**  
Townsville Fire  
(AUS), WNBL



PG

### NATIONAL TEAM STATS

Year	Event	G	min	2PT%	3PT%	FT%	OR	DR	As	St	TO	BS	PPG	Eff
2015	Oceania Women's Champ.	2	36.5	23.8	57.1	75.0	1.5	3.5	1.5	4.0	1.5	0.5	14.0	8.0
2013	Oceania Women's Champ.	2	37.0	30.4	20.0	100.0	0.5	6.0	3.0	4.0	0.5	0.0	16.5	8.5
2012	Women's Olympic QT	2	27.0	16.7	0.0	100.0	1.0	1.5	2.0	2.5	0.0	0.0	4.0	-1.5
2011	Oceania Women's Champ.	3	32.0	30.0	29.4	76.9	0.7	4.0	2.0	1.0	0.0	0.0	16.3	7.7
2008	Olympic Games: Tour. Women	5	12.8	26.7	0.0	50.0	0.4	1.0	1.8	1.4	0.2	0.0	1.8	0.6
2007	Oceania Women's Champ.	3	20.0	40.0	25.0	100.0	0.3	0.7	1.0	1.0	0.3	0.3	5.3	3.0

### CLUB STATS 2015-16

Season	Club (league or country)	G	min	2PT%	3PT%	FT%	OR	DR	As	St	TO	BS	PPG	Eff
2015/16	Townsville Fire: WNBL	28	29.5	40	30	80	1	1.6	2.7	0.5	1.8	0.1	9	/

## EDMONDSON ANTONIA

**DOB:** 10/05/1987

**Height:** 181 cm / 5' 11"

**Club(s) 2015-16:**  
Perth Lynx  
(AUS), WNBL



SG

### NATIONAL TEAM STATS

Year	Event	G	min	2PT%	3PT%	FT%	OR	DR	As	St	TO	BS	PPG	Eff
2013	Oceania Women's Champ.	2	32.5	57.1	50.0	84.6	1.5	2.0	2.5	3.0	1.0	1.0	22.0	20.0
2012	Women's Olympic QT	2	23.5	37.5	0.0	100.0	1.0	4.5	0.5	0.5	1.5	0.5	7.0	9.0
2011	Oceania Women's Champ.	3	16.3	30.8	0.0	83.3	0.0	1.7	1.3	0.7	0.3	0.0	4.3	3.7
2009	Oceania Women's Champ.	2	30.5	39.1	100.0	66.7	1.0	2.0	2.0	2.0	0.5	2.0	15.0	12.0
2007	Oceania Women's Champ.	3	12.3	40.0	0.0	50.0	0.7	0.3	1.0	0.3	1.7	0.0	4.7	3.3

### CLUB STATS 2015-16

Season	Club (league or country)	G	min	2PT%	3PT%	FT%	OR	DR	As	St	TO	BS	PPG	Eff
2015/16	Perth Lynx: WNBL	27	15.7	30	29	60	0.7	1.2	1.5	0.2	0.7	0.3	3.7	/

## HARMON JILLIAN

**DOB:** 03/03/1987

**Height:** 185 cm / 6' 0"

**Club(s) 2015-16:**  
Le Mura Lucca  
(ITA), SA1

@jharmon33



SF

### NATIONAL TEAM STATS

Year	Event	G	min	2PT%	3PT%	FT%	OR	DR	As	St	TO	BS	PPG	Eff
2012	Women's Olympic QT	2	33.5	25.9	0.0	87.5	0.0	6.5	0.0	1.0	1.0	0.5	10.5	7.0
2011	Oceania Women's Champ.	3	33.3	38.9	0.0	69.2	1.3	5.3	2.3	2.3	0.3	0.3	12.3	11.0
2008	Olympic Games: Tour. Women	5	28.2	44.2	0.0	61.1	2.0	4.2	0.8	2.4	0.6	0.0	11.4	9.2

### CLUB STATS 2015-16

Season	Club (league or country)	G	min	2PT%	3PT%	FT%	OR	DR	As	St	TO	BS	PPG	Eff
2015/16	Le Mura Lucca (ITA)	34	35.5	51.5	0.0	62.8	1.7	4.7	1.2	3.2	2.1	0.1	19.2	19.8

## PURCELL KALANI EDEN

**DOB:** 13/01/1995

**Height:** 185 cm / 6' 0"

**Club(s) 2015-16:**  
Brigham  
Young University  
(USA), NCAA

@kalanipurcell



SF

### NATIONAL TEAM STATS

Year	Event	G	min	2PT%	3PT%	FT%	OR	DR	As	St	TO	BS	PPG	Eff
2015	Oceania Women's Champ.	2	21.0	30.0	0.0	62.5	1.0	5.0	1.5	3.5	2.5	1.0	5.5	7.5
2013	Oceania Women's Champ.	2	7.5	60.0	100.0	0.0	0.0	0.5	1.0	0.5	0.5	0.0	4.5	5.0

### CLUB STATS 2015-16

Season	Club (league or country)	G	min	2PT%	3PT%	FT%	OR	DR	As	St	TO	BS	PPG	Eff
2015/16	Brigham Young Univ: NCAA	33	/	45	23.6	67.8	/	/	4.7	2	4.3	0.7	12	/

## WALLBUTTON LISA

**DOB:** 14/01/1986

**Height:** 183 cm / 6' 0"

**Club(s) 2015-16:**  
Perth Redbacks  
(AUS), SBL



SF

### NATIONAL TEAM STATS

Year	Event	G	min	2PT%	3PT%	FT%	OR	DR	As	St	TO	BS	PPG	Eff
2015	Oceania Women's Champ.	2	23.5	46.7	0.0	0.0	1.5	2.0	1.0	1.5	0.0	0.5	7.0	6.0
2013	Oceania Women's Champ.	2	27.0	0.0	33.3	100.0	1.5	4.0	1.5	1.5	0.0	0.5	2.5	6.0
2012	Women's Olympic QT	2	21.0	25.0	0.0	75.0	0.5	3.5	0.0	2.0	1.0	0.0	4.5	1.0
2011	Oceania Women's Champ.	3	26.3	23.5	50.0	75.0	2.3	2.7	1.3	1.0	0.0	0.0	6.7	6.3
2009	Oceania Women's Champ.	2	26.5	25.0	0.0	50.0	2.5	2.5	0.0	2.0	1.0	0.5	5.0	0.5
2008	Olympic Games: Tour. Women	5	22.6	62.9	0.0	72.7	2.2	2.8	0.2	2.2	0.8	0.0	10.4	10.6
2007	Oceania Women's Champ.	3	22.7	38.5	0.0	50.0	2.7	2.7	3.0	2.0	2.3	0.0	5.0	9.0

### CLUB STATS 2015-16

Season	Club (league or country)	G	min	2PT%	3PT%	FT%	OR	DR	As	St	TO	BS	PPG	Eff
2015/16	Perth Redbacks: SBL	7	28.0	37.0	0	39.1	N/A	N/A	2.1	0.6	1.4	1.0	10.6	

PG POINT GUARD SG SHOOTING GUARD G GUARD SF SMALL FORWARD PF POWER FORWARD F FORWARD C CENTER

**BECK STELLA**

DOB: 25/09/1995

Height: 179 cm / 5' 10"

Club(s) 2015-16:

Saint Mary's  
College of California  
(USA), NCAA**NATIONAL TEAM STATS**

Year	Event	G	min	2PT%	3PT%	FT%	OR	DR	As	St	TO	BS	PPG	Eff
2015	Oceania Women's Champ.	1	13.0	0.0	0.0	0.0	0.0	3.0	1.0	1.0	0.0	0.0	0.0	2.0
2013	Oceania Women's Champ.	2	16.0	66.7	0.0	100.0	0.0	2.0	0.0	1.0	0.0	0.0	3.0	3.5

**CLUB STATS 2015-16**

Season	Club (league or country)	G	min	2PT%	3PT%	FT%	OR	DR	As	St	TO	BS	PPG	Eff
2015/16	Saint Mary's Coll. of Cal: NCAA	28	35.3	56.0	18.0	72.0	2	3.8	2.8	1	2.8	0.6	9.9	

**BYGATE JESSICA**

DOB: 10/01/1992

Height: 186 cm / 6' 1"

Club(s) 2015-16:

Adelaide Lightning  
(AUS), WNBL

@jessbygate11

**NATIONAL TEAM STATS**

Year	Event	G	min	2PT%	3PT%	FT%	OR	DR	As	St	TO	BS	PPG	Eff
2015	Oceania Women's Champ.	2	17.5	50.0	0.0	50.0	2.0	3.0	0.5	1.0	0.0	0.0	3.5	6.0
2013	Oceania Women's Champ.	2	5.5	0.0	0.0	0.0	0.0	1.0	0.0	0.0	0.5	0.0	0.0	0.0

**CLUB STATS 2015-16**

Season	Club (league or country)	G	min	2PT%	3PT%	FT%	OR	DR	As	St	TO	BS	PPG	Eff
2015/16	Adelaide Lightning: WNBL	24	6:32	45.8	0	60.0	0.5	0.6	0.1	0.2	0.6	0.2	2.3	1.7

**DAVIDSON  
PENINA**

DOB: 02/09/1995

Height: 191 cm / 6' 3"

Club(s) 2015-16:

University  
of California  
(USA), NCAA

@peninadavidson

**NATIONAL TEAM STATS**

Year	Event	G	min	2PT%	3PT%	FT%	OR	DR	As	St	TO	BS	PPG	Eff
2015	Oceania Women's Champ.	2	30.0	36.4	0.0	50.0	5.0	5.5	1.5	1.5	0.0	0.0	4.5	9.5
2013	Oceania Women's Champ.	2	18.0	33.3	0.0	25.0	0.5	3.5	0.5	2.0	1.5	0.5	2.5	3.5

**CLUB STATS 2015-16**

Season	Club (league or country)	G	min	2PT%	3PT%	FT%	OR	DR	As	St	TO	BS	PPG	Eff
2015/16	Univ. of California : NCAA	32	22.5	48.0	22.0	47.0	1.3	2.7	0.8	0.4	1.5	0.8	5.7	

**HUNTER JORDAN**

DOB: 20/08/1990

Height: 172 cm / 5' 7"

Club(s) 2015-16:

Auckland Counties  
Manukau Lady  
Hawks (NZL), WBC**NATIONAL TEAM STATS**

Year	Event	G	min	2PT%	3PT%	FT%	OR	DR	As	St	TO	BS	PPG	Eff
2015	Oceania Women's Champ.	2	8.5	75.0	0.0	100.0	0.0	0.5	1.0	1.5	0.0	0.0	4.0	3.5
2013	Oceania Women's Champ.	2	20.5	0.0	20.0	0.0	0.5	2.0	1.5	2.5	0.5	0.0	1.5	0.5
2012	Women's Olympic QT	1	4.0	0.0	0.0	0.0	0.0	0.0	0.0	1.0	0.0	0.0	0.0	-1.0
2011	Oceania Women's Champ.	2	7.5	0.0	100.0	0.0	0.0	0.5	1.0	0.5	0.0	0.0	1.5	2.5

**PAALVAST  
CHEVANNAH**

DOB: 04/09/1991

Height: 180 cm / 5' 10"

Club(s) 2015-16:

Townsville Fire  
(AUS), WNBL

@chevy10

**NATIONAL TEAM STATS**

Year	Event	G	min	2PT%	3PT%	FT%	OR	DR	As	St	TO	BS	PPG	Eff
2015	Oceania Women's Champ.	2	19.0	36.4	0.0	50.0	1.0	0.5	1.0	1.5	0.5	0.5	5.5	2.0

**CLUB STATS 2015-16**

Season	Club (league or country)	G	min	2PT%	3PT%	FT%	OR	DR	As	St	TO	BS	PPG	Eff
2015/16	Townsville Fire: WNBL	26	5.3	50	30	80	0	0.1	0.5	0	0.2	0	1.6	/



## ROONEY ERIN

**DOB:** 03/09/1990

**Height:** 173 cm / 5' 8"

**Club(s) 2015-16:**

COB Calais  
(FRA), LFB



### NATIONAL TEAM STATS

Year	Event	G	min	2PT%	3PT%	FT%	OR	DR	As	St	TO	BS	PPG	Eff
2012	Women's Olympic QT	1	4.0	0.0	0.0	0.0	0.0	0.0	0.0	1.0	0.0	0.0	0.0	-3.0
2009	Oceania Women's Champ.	2	12.0	33.3	0.0	100.0	0.0	1.5	0.0	2.0	0.5	0.0	2.0	-0.5

### CLUB STATS 2015-16

Season	Club (league or country)	G	min	2PT%	3PT%	FT%	OR	DR	As	St	TO	BS	PPG	Eff
2015/16	Calais/France: LFB	2	35.0	38.9	25.0	100.0	2.0	3.5	2.0	0.0	5.5	0.0	11.5	12.3

## STOCKILL JOSEPHINE

**DOB:** 29/12/1993

**Height:** 0 cm / 0' 0"

**Club(s) 2015-16:**

Colgate University  
(USA), NCAA



### NATIONAL TEAM STATS

Year	Event	G	min	2PT%	3PT%	FT%	OR	DR	As	St	TO	BS	PPG	Eff
- First appearance at Senior level -														

### CLUB STATS 2015-16

Season	Club (league or country)	G	min	2PT%	3PT%	FT%	OR	DR	As	St	TO	BS	PPG	Eff
2015/16	Colgate University: NCAA	30	32.0	40.4	27.8	75.9	2.5	4.9	1	0.6	1.9	3.5	12.7	



# FRANCE

www.ffbb.com @FRABasketball

## FIBA RANKING

Women: **4**  
Combined: **3**

### HEAD COACH

## VALÉRIE GARNIER



**Nationality:** France

**Date of Birth:** 19/01/1972

**Coach of NT since:** 2012-2013  
(assistant coach); 2013

**Club team 2015-16:** Bourges Basket

**Achievements with NT:**

Silver medal at Olympic Games in 2012,  
2<sup>nd</sup> place at EuroBasket Women 2013

**Assistant Coaches:**

Grégory Halin & Olivier Lafargue

### ROSTER

Name	Pos.	Height (cm. / ft.)	DOB	Club(s) 2015-16
Céline Dumerc	PG	169cm / 5' 7"	09/07/1982	Tango Bourges (FRA), LFB
Olivia Epoupa	PG	165cm / 5' 5"	30/04/1994	Toulouse Metropole (FRA), LFB
Sandrine Gruda	C	195cm / 6' 5"	25/06/1987	UMMC Ekaterinburg (RUS), PBL
Endy Miyem	C	188cm / 6' 2"	15/05/1988	Dynamo Kursk (RUS), PBL
Isabelle Yacoubou	C	195cm / 6' 5"	21/04/1986	Familia Schio (ITA), SA1
Marine Johannes	G	177cm / 5' 10"	21/01/1995	USO Mondeville (FRA), LFB
Sarah Michel	F	180cm / 5' 11"	10/01/1989	Lattes Montpellier (FRA), LFB
Paoline Salagnac	SG	176cm / 5' 9"	13/03/1984	Tango Bourges (FRA), LFB
Gaëlle Skrela	G	177cm / 5' 10"	24/01/1983	Lattes Montpellier (FRA), LFB
Valériane Ayayi	SF	184cm / 6' 0"	29/04/1994	Lattes Montpellier (FRA), LFB
Héléna Ciak	C	197cm / 6' 6"	15/12/1989	Tango Bourges (FRA), LFB
Marielle Amant	C	190cm / 6' 3"	09/12/1989	ESB Villeneuve D'Ascq (FRA), LFB
Laëtitia Kamba	F	187cm / 6' 2"	10/01/1987	ESB Villeneuve D'Ascq (FRA), LFB

### OLYMPIC APPEARANCES

2000 (Sidney)  
2012 (London)



### BEST RESULTS

SILVER MEDAL (2012)

### MEDAL COUNT



### NATIONAL TEAM HISTORY SINCE 2008

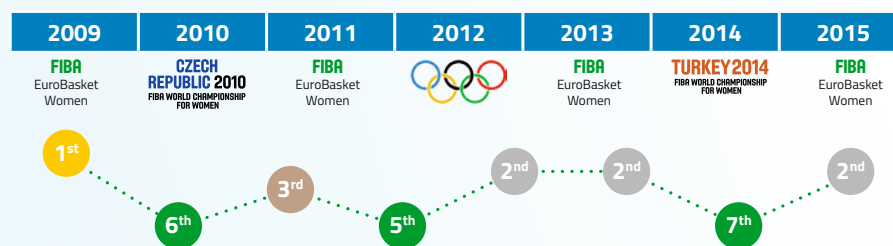

### HOW DID THEY QUALIFY?

2<sup>nd</sup> place at EuroBasket Women 2015

05-Sep-15	vs FIN	97-87
06-Sep-15	vs BIH	81-54
07-Sep-15	vs POL	69-66
09-Sep-15	vs RUS	74-67
10-Sep-15	vs ISR	86-61
12-Sep-15	vs TUR	76-53
15-Sep-15	vs LAT	84-70
17-Sep-15	vs ESP	75-80
20-Sep-15	vs SRB	81-68

### ACCUMULATED STATS AT AT EUROBASKET WOMEN 2015

Name	G	Min	2PT%	3PT%	FT%	OR	DR	As	St	To	BS	PPG
I. Yacoubou	10	17.5	49.2	0.0	72.4	1.9	2.9	0.8	0.5	2.2	0.4	8.3
E. Miyem	7	26.1	60.8	14.3	88.9	0.9	1.9	1.1	0.6	1.3	0.0	10.4
D. Tchatchouang	10	22.6	32.6	38.9	51.5	1.9	2.0	2.2	0.8	1.4	0.6	6.8
S. Gruda	10	31.6	55.8	0.0	75.9	2.8	5.4	2.4	1.1	2.7	0.9	17.8
O. Epoupa	10	12.3	40.0	23.1	80.0	0.3	1.2	1.9	0.8	1.2	0.1	2.9
C. Dumerc	10	25.5	38.7	40.5	88.2	0.5	2.2	5.9	1.3	1.0	0.0	8.4
S. Michel	10	10.9	40.0	18.2	33.3	0.3	1.0	1.4	0.7	1.3	0.2	2.0
A. Cata-Chitiga	9	8.8	41.2	0.0	33.3	0.4	1.8	0.2	0.0	0.7	0.0	1.7
G. Skrela	10	20.9	54.2	35.3	87.5	0.4	2.3	1.7	0.4	0.8	0.1	5.1
H. Ciak	10	10.3	34.8	0.0	87.5	0.9	1.4	0.3	0.2	0.5	0.7	2.3
P. Salagnac	10	19.0	63.6	40.0	83.3	0.4	0.9	2.0	0.6	0.9	0.2	7.0
A. Lardy	7	5.4	33.3	0.0	0.0	0.0	0.6	0.3	0.0	0.9	0.0	0.6
<b>Team-Coach</b>	<b>10</b>	<b>0.0</b>	<b>0.0</b>	<b>0.0</b>	<b>0.0</b>	<b>1.3</b>	<b>2.8</b>	<b>0.0</b>	<b>0.0</b>	<b>1.1</b>	<b>0.0</b>	<b>0.0</b>
<b>Totals</b>	<b>10</b>	<b>200.6</b>	<b>49.2</b>	<b>33.9</b>	<b>72.3</b>	<b>11.7</b>	<b>25.4</b>	<b>19.8</b>	<b>6.8</b>	<b>15.2</b>	<b>3.2</b>	<b>69.8</b>



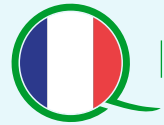

## DUMERC CÉLINE

**DOB:** 09/07/1982

**Height:** 169 cm / 5' 6"

**Club(s) 2015-16:**  
Tango Bourges  
(FRA), LFB

@capsule19



PG

### LAST NATIONAL TEAM EVENTS

Year	Event	G	min	2PT%	3PT%	FT%	OR	DR	As	St	TO	BS	PPG	Eff
2015	Eurobasket Women	10	25.5	38.7	40.5	88.2	0.5	2.2	5.9	1.0	1.3	0.0	8.4	13.0
2014	Women's World Champ.	7	24	27.6	36.4	90	0.4	1.6	4.4	0.9	2	0.3	7	7.4
2013	Eurobasket Women	9	23.3	30.3	40.7	66.7	0.8	2.2	2.7	1.0	0.7	0.0	6.8	7.3
2012	Women's Olympic QT	3	22.0	25.0	50.0	50.0	0.3	2.3	5.3	1.7	0.7	0.0	4.7	8.3
2012	Olympic Games: Tour. for W	8	26.1	57.8	48.4	89.5	0.1	2.9	3.4	1.4	1.6	0.1	14.3	16.4
2011	Eurobasket Women	9	25.1	32.3	26.1	77.8	0.8	3.3	3.8	2.2	1.3	0.0	5.8	8.1

### CLUB STATS 2015-16

Season	Club (league or country)	G	min	2PT%	3PT%	FT%	OR	DR	As	St	TO	BS	PPG	Eff
2015/16	Bourges/France: LFB	1	33.0	30.0	40.0	0.0	1.0	4.0	7.0	1.0	3.0	0.0	12.0	16.0
2015/16	Bourges Basket/EuroCup	6	29.8	4.14	38.9	80.0	0.5	3.7	5.0	2.8	2.3	0.0	14.2	10.9
2015/16	Bourges Basket/EuroLeague	14	27.0	52.6	29.5	82.4	1.1	2.2	4.1	2.0	2.1	0.1	10.6	8.3

## EPOUPA OLIVIA

**DOB:** 30/04/1994

**Height:** 164 cm / 5' 4"

**Club(s) 2015-16:**  
Toulouse Metropole  
(FRA), LFB

@OliviaEpoupa



PG

### NATIONAL TEAM STATS

Year	Event	G	min	2PT%	3PT%	FT%	OR	DR	As	St	TO	BS	PPG	Eff
2015	Eurobasket Women	10	12.3	40.0	23.1	80.0	0.3	1.2	1.9	1.2	0.8	0.1	2.9	3.7

### CLUB STATS 2015-16

Season	Club (league or country)	G	min	2PT%	3PT%	FT%	OR	DR	As	St	TO	BS	PPG	Eff
2015/16	Toulouse/France: LFB	2	37.0	50.0	25.0	81.8	4.0	5.0	8.0	5.0	4.5	0.0	18.0	22.3

## GRUDA SANDRINE

**DOB:** 25/06/1987

**Height:** 193 cm / 6' 3"

**Club(s) 2015-16:**  
UMMC Ekaterinburg  
(RUS), PBL

@Sandrine\_Gruda



C

### LAST NATIONAL TEAM EVENTS

Year	Event	G	min	2PT%	3PT%	FT%	OR	DR	As	St	TO	BS	PPG	Eff
2015	Eurobasket Women	10	31.6	55.8	0.0	75.9	2.8	5.4	2.4	2.7	1.1	0.9	17.8	21.0
2014	Women's World Champ.	6	29.7	55.1	0	63.2	2.5	6.3	1.2	0.8	2.7	1.2	14.7	17.7
2013	Eurobasket Women	9	27.8	48.4	0.0	56.3	2.6	3.2	1.2	0.8	1.2	0.6	12.0	13.1
2012	Women's Olympic QT	3	23.3	51.5	0.0	58.3	1.7	3.7	1.3	1.7	0.7	0.7	13.7	13.0
2012	Olympic Games: Tour. for W	8	28.4	43.1	0.0	61.5	1.8	3.8	1.1	1.5	0.6	2.1	9.8	11.3
2011	Eurobasket Women	9	30.9	53.8	0.0	65.7	2.4	3.8	1.9	2.2	1.2	1.7	13.4	16.1
2009	Eurobasket Women	9	30.3	50.4	0.0	54.8	2.6	5.1	0.9	1.6	0.8	0.6	15.4	15.3
2007	Eurobasket Women	9	30.2	41.6	0.0	78.3	1.8	3.1	0.7	2.0	1.6	1.1	14.6	12.8

### CLUB STATS 2015-16

Season	Club (league or country)	G	min	2PT%	3PT%	FT%	OR	DR	As	St	TO	BS	PPG	Eff
2015/16	UMMC Ekaterinburg/EL	10	26.7	42.3	0.0	56.3	2.5	3.7	1.9	1.9	0.5	0.6	9.7	9.1

## MIYEM ENDÉNÉ

**DOB:** 29/08/1982

**Height:** 200cm / 6'7"

**Club(s) 2015-16:**  
Dynamo Kursk  
(RUS), PBL

@Endidi711



C

### NATIONAL TEAM STATS

Year	Event	G	min	2PT%	3PT%	FT%	OR	DR	As	St	TO	BS	PPG	Eff
2015	Eurobasket Women	7	26.1	60.8	14.3	88.9	0.9	1.9	1.1	1.3	0.6	0.0	10.4	9.7
2014	Women's World Champ.	2	14.5	33.3	0	100	0	0.5	0	1.5	0	0	4	0
2013	Eurobasket Women	9	18.0	34.5	0.0	83.3	1.6	2.0	1.1	0.7	0.3	0.6	5.9	6.2
2012	Women's Olympic QT	3	18.3	61.1	0.0	83.3	2.3	2.7	1.3	1.3	0.0	0.7	9.0	12.0
2012	Olympic Games: Tour. for W	8	14.9	52.9	100.0	76.9	1.1	1.6	0.6	0.5	0.1	0.3	6.1	7.0
2011	Eurobasket Women	9	17.4	53.2	33.3	83.3	1.8	2.1	0.9	1.8	0.2	0.2	7.9	8.1
2010	Women's World Champ.	7	24.9	48.5	7.5	80	1.9	3.3	0.9	0.9	0.3	0.1	11.9	13.1

### CLUB STATS 2015-16

Season	Club (league or country)	G	min	2PT%	3PT%	FT%	OR	DR	As	St	TO	BS	PPG	Eff
2015/16	Dynamo Kursk/EuroLeague	13	20.8	46.9	26.7	100.0	1.5	3.5	1.1	0.8	1.1	0.7	8.2	8.5
2015/16	Dynamo Kursk/EuroLeague	2	34.0	51.7	50.0	50.0	2.5	1.5	1.5	0.5	1.5	0.0	17.0	14.3

## YACOUBOU ISABELLE

**DOB:** 29/08/1982

**Height:** 200cm / 6'7"

**Club(s) 2015-16:**  
Familia Schio  
(ITA), SA1

@shaqoubou



C

### NATIONAL TEAM STATS

Year	Event	G	min	2PT%	3PT%	FT%	OR	DR	As	St	TO	BS	PPG	Eff
2015	Eurobasket Women	10	17.5	49.2	0.0	72.4	1.9	2.9	0.8	2.2	0.5	0.4	8.3	8.6
2013	Eurobasket Women	9	15.4	69.1	0.0	60.0	1.3	4.1	0.2	1.9	1.3	0.3	11.1	12.9
2012	Women's Olympic QT	3	14.0	66.7	0.0	68.2	3.3	3.3	0.3	2.3	0.0	1.0	13.0	14.3
2012	Olympic Games: Tour. for W	8	18.4	55.1	0.0	78.1	1.6	3.5	0.5	1.6	0.4	0.5	9.9	11.1
2011	Eurobasket Women	9	14.8	47.1	0.0	71.4	1.9	2.2	0.4	1.9	0.9	0.4	7.0	7.3
2009	Eurobasket Women	9	11.6	42.9	0.0	63.6	2.0	3.0	0.0	1.4	0.3	0.7	6.2	6.8
2007	Eurobasket Women	9	13.7	42.1	0.0	66.7	2.1	3.6	0.1	1.6	0.2	0.1	5.6	6.7

### CLUB STATS 2015-16

Season	Club (league or country)	G	min	2PT%	3PT%	FT%	OR	DR	As	St	TO	BS	PPG	Eff
2015/16	Familia Schio/EuroLeague	13	24.5	51.0	15.8	77.3	2.8	3.5	1.2	1.6	0.8	1.0	14.5	13.7
2015/16	Familia Schio/EuroLeague	2	31.5	41.7	0.0	50.0	3.0	5.0	0.5	2.0	1.0	1.0	11.0	10.8

## CIAK HÉLÈNA

DOB: 15/12/1989

Height: 197 cm / 6' 5"

Club(s) 2015-16:  
Tango Bourges  
(FRA), LFB
 @HelenaCiak

## NATIONAL TEAM STATS

Year	Event	G	min	2PT%	3PT%	FT%	OR	DR	As	St	TO	BS	PPG	Eff
2015	Eurobasket Women	10	10.3	34.8	0.0	87.5	0.9	1.4	0.3	0.5	0.2	0.7	2.3	3.7
2014	Women's World Champ.	7	14.4	62.1	0	60	0.6	4	0.6	0.3	1.4	0.6	6.4	8.6

## CLUB STATS 2015-16

Season	Club (league or country)	G	min	2PT%	3PT%	FT%	OR	DR	As	St	TO	BS	PPG	Eff
2015/16	Bourges Basket/EuroCup	6	25.5	44.8	0.0	66.7	1.5	4.3	0.3	2.8	1.0	1.7	6.0	8.4
2015/16	Bourges Basket/EuroLeague	12	26.3	53.0	0.0	79.3	2.2	3.5	0.7	2.3	0.8	0.6	9.3	11.1

## AMANT MARIELLE

DOB: 09/12/1989

Height: 190 cm / 6' 2"

Club(s) 2015-16:  
ESB Villeneuve  
D'Ascq (FRA), LFB

## NATIONAL TEAM STATS

Year	Event	G	min	2PT%	3PT%	FT%	OR	DR	As	St	TO	BS	PPG	Eff
2014	Women's World Champ.	7	15.7	45	0	50	1.4	1.7	0.3	0.7	1.3	0.9	5.4	5.7
2013	EuroBasket Women	6	10.5	46.2	0	50	0.7	1	0.3	0.2	0.8	0.2	2.5	2.3
2010	Women's World Champ.	8	16.5	48.5	0	73.3	1.9	2.1	0.3	0.1	1.1	0.4	5.4	6.4

## CLUB STATS 2015-16

Season	Club (league or country)	G	min	2PT%	3PT%	FT%	OR	DR	As	St	TO	BS	PPG	Eff
2015/16	Villeneuve d'Ascq/France: LFB 2	24.0	50.0	33.3	100.0	0.5	2.5	2.0	0.5	1.5	1.5	9.5	10.3	

## SALAGNAC PAOLINE

DOB: 29/08/1982

Height: 200cm / 6'7"

Club(s) 2015-16:  
Tango Bourges  
(FRA), LFB
 @paotte

## NATIONAL TEAM STATS

Year	Event	G	min	2PT%	3PT%	FT%	OR	DR	As	St	TO	BS	PPG	Eff
2015	Eurobasket Women	10	19.0	63.6	40.0	83.3	0.4	0.9	2.0	0.9	0.6	0.2	7.0	7.9
2014	Women's World Champ.	7	12	68.2	25	66.7	0	1.3	1	0.3	0.6	0.3	5	5.7

## CLUB STATS 2015-16

Season	Club (league or country)	G	min	2PT%	3PT%	FT%	OR	DR	As	St	TO	BS	PPG	Eff
2015/16	Bourges/France: LFB	1	33.0	40.0	0.0	100.0	0.0	3.0	2.0	3.0	4.0	0.0	6.0	8.0
2015/16	Bourges Basket/EuroCup	6	19.3	47.6	20.0	50.0	0.3	2.0	0.3	1.2	0.3	0.3	4.0	3.6
2015/16	Bourges Basket/EuroLeague	14	22.1	46.2	12.5	80.0	0.2	1.6	0.6	1.0	0.5	0.1	3.9	3.2

## SKRELA GAELLE

DOB: 29/08/1982

Height: 200cm / 6'7"

Club(s) 2015-16:  
Lattes Montpellier  
(FRA), LFB
 @miniskrelle

## NATIONAL TEAM STATS

Year	Event	G	min	2PT%	3PT%	FT%	OR	DR	As	St	TO	BS	PPG	Eff
2015	Eurobasket Women	10	20.9	54.2	35.3	87.5	0.4	2.3	1.7	0.8	0.4	0.1	5.1	6.9
2014	Women's World Champ.	7	20.1	47.4	37.5	100	0.1	2.3	2	0.1	1	0.1	4.7	6.3
2013	Eurobasket Women	9	17.7	50.0	35.7	75.0	0.4	2.1	1.6	1.0	0.2	0.1	4.2	5.4

## CLUB STATS 2015-16

Season	Club (league or country)	G	min	2PT%	3PT%	FT%	OR	DR	As	St	TO	BS	PPG	Eff
2015/16	Lattes Montpellier/FRA: LFB	1	40.0	50.0	50.0	0.0	0.0	2.0	4.0	4.0	2.0	0.0	10.0	10.0

## AYAYI VALERIANE

DOB: 29/04/1994

Height: 184 cm / 6' 0"

Club(s) 2015-16:  
Lattes Montpellier  
(FRA), LFB
 @Valouu\_A

## NATIONAL TEAM STATS

Year	Event	G	min	2PT%	3PT%	FT%	OR	DR	As	St	TO	BS	PPG	Eff
2013	Eurobasket Women	8	8.0	61.5	50.0	42.9	0.3	1.3	0.3	0.8	0.1	0.1	3.1	3.0

## CLUB STATS 2015-16

Season	Club (league or country)	G	min	2PT%	3PT%	FT%	OR	DR	As	St	TO	BS	PPG	Eff
2015/16	Lattes Montpellier/FRA: LFB	1	37.0	33.3	33.3	100.0	1.0	2.0	4.0	0.0	2.0	1.0	12.0	14.0
2015	San Antonio Stars/USA: WNBA	15	7.8	47.8	23.5	40.0	0.4	0.9	0.3	0.5	0.3	0.2	2.4	1.9



## KAMBA LAETITIA

**DOB:** 10/01/1987

**Height:** 187 cm / 6' 1"

**Club(s) 2015-16:**  
ESB Villeneuve  
D'Ascq (FRA), LFB

[@Laatisha87](#)



F

### NATIONAL TEAM STATS

Year	Event	G	min	2PT%	3PT%	FT%	OR	DR	As	St	TO	BS	PPG	Eff
------	-------	---	-----	------	------	-----	----	----	----	----	----	----	-----	-----

- First appearance at Senior level -

### CLUB STATS 2015-16

Season	Club (league or country)	G	min	2PT%	3PT%	FT%	OR	DR	As	St	TO	BS	PPG	Eff
2015/16	Villeneuve d'Ascq/France: LFB	2	14.0	60.0	0.0	100.0	0.0	2.5	0.0	0.0	0.5	0.0	4.0	5.3
2015/16	ESBVA-LM/EuroCup	5	8.4	42.9	0.0	0.0	1.2	0.8	0.2	0.6	0.6	0.0	1.2	2.0
2015/16	ESBVA-LM/EuroLeague	14	14.9	50.0	25.0	75.0	0.7	2.2	0.6	0.8	0.7	0.4	3.6	4.5

## JOHANNÈS MARINE

**DOB:** 21/01/1995

**Height:** 177 cm / 5' 9"

**Club(s) 2015-16:**  
USO Mondeville  
(FRA), LFB

[@MarineJ5](#)



G

### NATIONAL TEAM STATS

Year	Event	G	min	2PT%	3PT%	FT%	OR	DR	As	St	TO	BS	PPG	Eff
------	-------	---	-----	------	------	-----	----	----	----	----	----	----	-----	-----

- First appearance at Senior level -

### CLUB STATS 2015-16

Season	Club (league or country)	G	min	2PT%	3PT%	FT%	OR	DR	As	St	TO	BS	PPG	Eff
2015/16	Mondeville/France: LFB	2	34.0	69.2	44.4	50.0	0.5	1.5	4.0	1.0	5.5	1.0	16.5	17.3

## MICHEL SARAH

**DOB:** 10/01/1989

**Height:** 180 cm / 5' 10"

**Club(s) 2015-16:**  
Lattes Montpellier  
(FRA), LFB



F

### NATIONAL TEAM STATS

Year	Event	G	min	2PT%	3PT%	FT%	OR	DR	As	St	TO	BS	PPG	Eff
------	-------	---	-----	------	------	-----	----	----	----	----	----	----	-----	-----

2015	Eurobasket Women	10	10.9	40.0	18.2	33.3	0.3	1.0	1.4	1.3	0.7	0.2	2.0	2.1
------	------------------	----	------	------	------	------	-----	-----	-----	-----	-----	-----	-----	-----

### CLUB STATS 2015-16

Season	Club (league or country)	G	min	2PT%	3PT%	FT%	OR	DR	As	St	TO	BS	PPG	Eff
2015/16	Lattes Montpellier/FRA: LFB	1	30.0	50.0	0.0	0.0	0.0	1.0	3.0	2.0	2.0	1.0	10.0	8.0



# GROUP B



**CAMEROON**



**TURKEY**



**ARGENTINA**

**Mon 13 June**  
15:00 (GMT+2)

**Tue 14 June**  
18:00 (GMT+2)

**Wed 15 June**  
20:30 (GMT+2)





# CAMEROON

[www.fecabasket.com](http://www.fecabasket.com)
[@FECABASKET](https://twitter.com/FECABASKET)

## FIBA RANKING

 Women: **39**

 Combined: **73**

### HEAD COACH

#### GUY MOUDIO

**Nationality:** Cameroon

**Date of Birth:** 17/03/1974

**Coach of NT since:** 2016

**Club team 2015-16:**

Konssengwe Basketball (Cameroon)

**Achievements with NT:**

 2<sup>nd</sup> place at AfroBasket Women 2015

**Assistant Coaches:**

Willy Assembe &amp; Stefano Bizzozzi

### ROSTER

Name	Pos.	Height (cm. / ft.)	DOB	Club(s) 2015-16
Ramses Lonlack Nimpa	SF	175cm / 5' 9"	20/01/1989	Instituto Fertilidad Air Europa (ESP), LF2
Bibiche Mbiandja	PG	173cm / 5' 8"	22/02/1989	INJS Basketball (CAM), D1
Rose Abenkou	C	186cm / 6' 1"	25/07/1994	Poinçonnet (FRA), N2
Maeva Dongmo Teinkela	C	194cm / 6' 4"	18/02/1993	Hofstra University (USA), NCAA
Marguerite Effa	F	191cm / 6' 3"	18/01/1997	University of South California (USA), NCAA
Cathy Ghane Yenou	F	175cm / 5' 9"	21/07/1987	Union Sportive Aussarienne (ALG)
Clarence Kuisseu Sandjon	G	180cm / 5' 11"	25/09/1994	Northern New Mexico (USA), NAIA
Jolene Makwegat Tamboue	F	180cm / 5' 11"	12/11/1989	Geogia-Lina Hurricane (USA), WBCBL
Larissa Mbong Nkoumou	F	186cm / 6' 1"	15/08/1990	Union Sportive Aussarienne (ALG)
Marie Ange Mfoula	F	188cm / 6' 2"	31/05/1992	Poinçonnet (FRA), N2
Monique Ngo Ndjock	SF	188cm / 6' 2"	08/10/1985	Passalacqua Ragusa (ITA), SA
Brittany Starling	C	181cm / 5' 11"	26/01/1994	Upstate South Carolina Univ. (USA), NCAA
Tia Weledji	PG	178cm / 5' 10"	08/03/1996	Princeton University (USA), NCAA
Nelly Weledji	PG	178cm / 5' 10"	14/08/1993	Brown University (USA), NCAA

### OLYMPIC APPEARANCES

No Olympic appearance



### NATIONAL TEAM HISTORY SINCE 2008

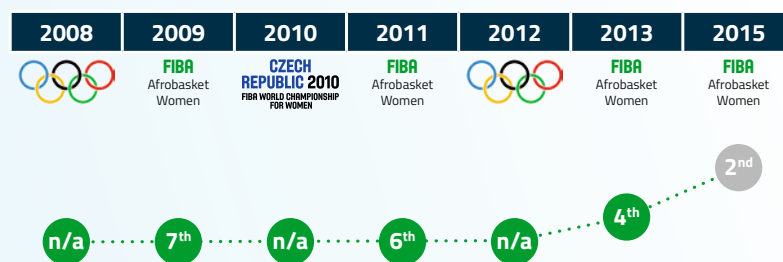

### HOW DID THEY QUALIFY?

 2<sup>nd</sup> place at AfroBasket Women 2015

24-Sep-15	vs MOZ	68-54
25-Sep-15	vs MLI	44-43
26-Sep-15	vs UGA	86-34
28-Sep-15	vs GAB	67-56
29-Sep-15	vs RSA	78-51
01-Oct-15	vs EGY	76-54
02-Oct-15	vs NGR	71-70
03-Oct-15	vs SEN	66-81

### ACCUMULATED STATS AT AFROBASKET WOMEN 2015

Name	G	Min	2PT%	3PT%	FT%	OR	DR	As	St	To	BS	PPG
M. Blackshear	8	17.6	39.6	0.0	12.5	1.0	0.9	2.1	2.1	2.3	0.3	4.9
P. Mbiandja	8	20.8	25.0	50.0	53.6	1.1	1.9	3.9	1.3	2.3	0.0	5.4
A. Gano Njiogap	8	17.4	42.9	50.0	75.0	0.6	1.1	1.4	1.3	1.9	0.0	6.4
A. Njonkou	8	26.8	32.8	23.1	58.1	3.5	5.1	2.1	0.8	2.5	0.5	8.4
M. Mfoula	6	10.8	38.5	33.3	60.0	0.5	1.5	0.8	0.2	1.3	0.2	3.7
R. Lonlack Nimpa	8	28.1	46.3	50.0	63.0	1.3	2.3	3.1	2.5	2.4	0.1	15.5
A. Senken Jamen	8	20.6	41.5	0.0	61.5	1.4	2.3	0.8	0.8	2.3	0.0	7.8
S. Nzeukou Datouo	7	10.6	76.5	0.0	50.0	1.1	1.6	0.1	0.7	0.3	0.1	4.3
S. Meyini Ayangma	8	11.4	40.9	0.0	83.3	1.0	1.0	1.1	0.6	1.1	0.1	3.5
F. Avébé	8	16.5	56.4	0.0	70.0	1.6	1.0	0.9	0.6	0.3	0.1	6.4
A. Ade	8	9.6	25.0	30.0	28.6	1.1	2.3	0.3	0.1	0.8	0.5	2.6
B. Bofia Balana	8	13.6	27.3	0.0	0.0	0.6	2.4	0.1	0.3	1.0	1.1	2.3
<b>Team-Coach</b>	<b>8</b>	<b>0.0</b>	<b>0.0</b>	<b>0.0</b>	<b>0.0</b>	<b>2.0</b>	<b>2.8</b>	<b>0.0</b>	<b>0.0</b>	<b>1.0</b>	<b>0.0</b>	<b>0.0</b>



## LONLACK NIMPA RAMSES

**DOB:** 20/01/1989

**Height:** 175cm / 5' 9"

**Club(s) 2015-16:**  
Instituto Fertilidad Air Europa (ESP), LF2



SF

@africa\_queen\_sexy\_b

### NATIONAL TEAM STATS

Year	Event	G	min	2PT%	3PT%	FT%	OR	DR	As	St	TO	BS	PPG	Eff
2015	Afrobasket Women	8	28.1	46.3	50.0	63.0	1.3	2.3	3.1	2.4	2.5	0.1	15.5	14.4
2013	AfroBasket Women	8	32.4	48.0	20.0	68.0	1.5	2.1	2.9	3.6	3.1	0.0	8.9	9.6
2011	AfroBasket Women	5	19.6	42.3	0.0	41.7	0.4	2.4	1.0	1.0	1.0	0.2	5.4	4.6

### CLUB STATS 2015-16

Season	Club (league or country)	G	min	2PT%	3PT%	FT%	OR	DR	As	St	TO	BS	PPG	Eff
2015/16	Inst. Fertilidad Air EU: LF2	322	28.3	43.7	11.1	62.5	1.3	2.9	1.9	1.5	2.2	0.2	9.2	8.9

## MBIANDJA BIBICHE

**DOB:** 22/02/1989

**Height:** 173cm / 5' 8"

**Club(s) 2015-16:**  
INJS Basketball (CAM), D1



PG

### NATIONAL TEAM STATS

Year	Event	G	min	2PT%	3PT%	FT%	OR	DR	As	St	TO	BS	PPG	Eff
2015	Afrobasket Women	8	20.8	25.0	50.0	53.6	1.1	1.9	3.9	2.3	1.3	0.0	5.4	6.1
2013	AfroBasket Women	8	34.3	52.8	30.0	75.5	1.0	2.3	2.3	4.8	3.1	0.0	10.5	9.9
2011	AfroBasket Women	7	25.3	38.5	30.4	56.1	1.4	1.7	2.1	1.7	1.7	0.0	10.6	7.6
2009	AfroBasket Women	2	30.0	10.0	0.0	66.7	0.5	2.5	2.0	3.5	1.5	0.0	3.0	0.0
2007	AfroBasket Women	8	32.0	24.1	11.5	72.0	0.5	3.1	3.8	4.1	1.3	0.0	6.9	2.1

## MFOULA MARIE ANGE

**DOB:** 31/05/1992

**Height:** 188cm / 6' 2"

**Club(s) 2015-16:**  
Poinçonnet (FRA), N2

@angie\_\_5



F

### NATIONAL TEAM STATS

Year	Event	G	min	2PT%	3PT%	FT%	OR	DR	As	St	TO	BS	PPG	Eff
2015	Afrobasket Women	6	10.8	38.5	33.3	60.0	0.5	1.5	0.8	1.3	0.2	0.2	3.7	2.8

## EFFA MARGUERITE

**DOB:** 18/01/1997

**Height:** 191cm / 6' 3"

**Club(s) 2015-16:**  
University of South California (USA), NCAA

@margueriteme8



F

### NATIONAL TEAM STATS

Year	Event	G	min	2PT%	3PT%	FT%	OR	DR	As	St	TO	BS	PPG	Eff
-	-	-	-	-	-	-	-	-	-	-	-	-	-	-

### CLUB STATS 2015-16

Season	Club (league or country)	G	min	2PT%	3PT%	FT%	OR	DR	As	St	TO	BS	PPG	Eff
2014/15	Univ. of South Calif.: NCAA	23	10.0	40.0	0	69.0	0.9	1.5	0.2	0.3	0.6	0.2	2.4	-

## NGO NDJOCK MONIQUE

**DOB:** 08/10/1985

**Height:** 188cm / 6' 2"

**Club(s) 2015-16:**  
Passalacqua Ragusa (ITA), SA



SF

### NATIONAL TEAM STATS

Year	Event	G	min	2PT%	3PT%	FT%	OR	DR	As	St	TO	BS	PPG	Eff
-	- First appearance -	-	-	-	-	-	-	-	-	-	-	-	-	-

### CLUB STATS 2015-16

Season	Club (league or country)	G	min	2PT%	3PT%	FT%	OR	DR	As	St	TO	BS	PPG	Eff
2015/16	Passalacqua Ragusa: SA	19	9.0	56.1	0.0	83.3	1.1	2.1	0.0	0.4	0.4	0.2	3.9	5.1

PG POINT GUARD  
SG SHOOTING GUARD  
G GUARD  
SF SMALL FORWARD  
PF POWER FORWARD  
F FORWARD  
C CENTER

**ABENKOU ROSE**

DOB: 25/07/1994

Height: 186cm / 6' 1"

Club(s) 2015-16:  
Poinçonnet (FRA), N2

C

**NATIONAL TEAM STATS**

Year	Event	G	min	2PT%	3PT%	FT%	OR	DR	As	St	TO	BS	PPG	Eff
- First appearance -														

**DONGMO TEINKELA  
MAEVA**

DOB: 18/02/1993

Height: 194cm / 6' 4"

Club(s) 2015-16:  
Hofstra University  
(USA), NCAA

Instagram: @mae\_sugar34



C

**NATIONAL TEAM STATS**

Year	Event	G	min	2PT%	3PT%	FT%	OR	DR	As	St	TO	BS	PPG	Eff
2013	AfroBasket Women	/	/	/	/	/	/	/	/	/	/	/	/	/

**CLUB STATS 2015-16**

Season	Club (league or country)	G	min	2PT%	3PT%	FT%	OR	DR	As	St	TO	BS	PPG	Eff
2015/16	Hofstra University: NCAA	33	3	11.6	50.0	0	55.8	2.0	2.5	0.1	0.3	1.0	0.8	2.5

**GHANE YENOU  
CATHY**

DOB: 21/07/1987

Height: 175cm / 5' 9"

Club(s) 2015-16:  
Union Sportive  
Aussarienne (ALG)

F

**NATIONAL TEAM STATS**

Year	Event	G	min	2PT%	3PT%	FT%	OR	DR	As	St	TO	BS	PPG	Eff
2013	AfroBasket Women	4	5.5	28.6	0.0	50.0	1.3	0.5	0.3	0.8	0.3	0.0	1.3	1.3

**KUISSEU SANDJON  
CLARENCE**

DOB: 25/09/1994

Height: 180cm / 5' 11"

Club(s) 2015-16:  
Northern New  
Mexico (USA), NAIA

G

**NATIONAL TEAM STATS**

Year	Event	G	min	2PT%	3PT%	FT%	OR	DR	As	St	TO	BS	PPG	Eff
- First appearance -														

**CLUB STATS 2015-16**

Season	Club (league or country)	G	min	2PT%	3PT%	FT%	OR	DR	As	St	TO	BS	PPG	Eff
2015/16	Northern New Mexico: NAIA	32	4	10.0	33.0	10.0	76.0	1.1	2.3	0.4	0.2	1.0	0.2	3.0

**MAKWEGAT  
TAMBOUE  
JOLENE**

DOB: 12/11/1989

Height: 180cm / 5' 11"

Club(s) 2015-16:  
Georgia-Lina  
Hurricane (USA),  
WBCBL

F

**NATIONAL TEAM STATS**

Year	Event	G	min	2PT%	3PT%	FT%	OR	DR	As	St	TO	BS	PPG	Eff
- First appearance -														

**CLUB STATS 2015-16**

Season	Club (league or country)	G	min	2PT%	3PT%	FT%	OR	DR	As	St	TO	BS	PPG	Eff
2015/16	Georgia-Lina Hurricane: WBCBL	32	10.0	20.0	0	0	0	0.5	0	0	0	0.5	1.0	





## MBONG NKOUMOU LARISSA

**DOB:** 15/08/1990

**Height:** 186cm / 6' 1"

**Club(s) 2015-16:**  
Union Sportive  
Aussarienne (ALG)

@larissambong

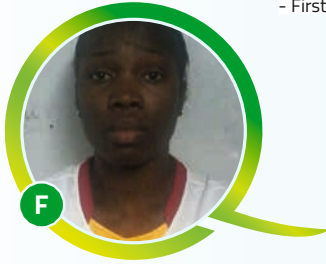

F

### NATIONAL TEAM STATS

Year	Event	G	min	2PT%	3PT%	FT%	OR	DR	As	St	TO	BS	PPG	Eff
- First appearance -														

## STARLING BRITTANY

**DOB:** 26/01/1994

**Height:** 181cm / 5' 11"

**Club(s) 2015-16:**  
Upstate South  
Carolina University  
(USA), NCAA

@brittstar34



C

### NATIONAL TEAM STATS

Year	Event	G	min	2PT%	3PT%	FT%	OR	DR	As	St	TO	BS	PPG	Eff
- First appearance -														

### CLUB STATS 2015-16

Season	Club (league or country)	G	min	2PT%	3PT%	FT%	OR	DR	As	St	TO	BS	PPG	Eff
2014/15	Upstate Sth. Car. Univ.: NCAA	34	28.0	53.0	0.0	69.0	4.3	12.1	1.9	1.0	1.7	1.1	15.5	

## WELEDJI TIA

**DOB:** 08/03/1996

**Height:** 178cm / 5' 10"

**Club(s) 2015-16:**  
Princeton University  
(USA), NCAA

@tiaabiao101



PG

### NATIONAL TEAM STATS

Year	Event	G	min	2PT%	3PT%	FT%	OR	DR	As	St	TO	BS	PPG	Eff
- First appearance -														

### CLUB STATS 2015-16

Season	Club (league or country)	G	min	2PT%	3PT%	FT%	OR	DR	As	St	TO	BS	PPG	Eff
2015/16	Princeton University: NCAA	32	9.4	31.3	26.7	64.3	0.6	1.5	0.6	0.3	0.6	0	2.2	

## WELEDJI NELLY

**DOB:** 14/08/1993

**Height:** 178cm / 5' 10"

**Club(s) 2015-16:**  
Brown University  
(USA), NCAA



PG

### NATIONAL TEAM STATS

Year	Event	G	min	2PT%	3PT%	FT%	OR	DR	As	St	TO	BS	PPG	Eff
- First appearance -														

### CLUB STATS 2015-16

Season	Club (league or country)	G	min	2PT%	3PT%	FT%	OR	DR	As	St	TO	BS	PPG	Eff
2015/16	Brown University: NCAA	39	4.0	60.0	0	100.0	0.1	0.2	0.4	0.1	0.7	0	0.8	



# TURKEY

[www.tbf.org.tr](http://www.tbf.org.tr)
[@TBForgr](https://twitter.com/TBForgr)

## FIBA RANKING

 Women: **10**

 Combined: **10**

### HEAD COACH

#### EKREM MEMNUN

**Nationality:** Turkey

**Date of Birth:** 27/05/1967

**Coach of NT since:** 2015; 2016

**Club team 2015-16:** Galatasaray

**Achievements with NT:**

 5<sup>th</sup> place at EuroBasket Women in 2015

**Assistant Coaches:**

Aziz Akkaya &amp; Murat Bilge

### ROSTER

Name	Pos.	Height (cm. / ft.)	DOB	Club(s) 2015-16
Isil Alben	PG	172cm / 5' 8"	22/02/1986	Galatasaray (TUR), KBSL
Bahar Caglar	PF	190cm / 6' 3"	28/09/1988	Galatasaray (TUR), KBSL
Lara Sanders	C	191cm / 6' 3"	11/09/1986	Abdullah Gul (TUR), KBSL
Nevriye Yilmaz	C	192cm / 6' 4"	16/06/1980	Galatasaray (TUR), KBSL
Saziye Ivegin Üner	PF	180cm / 5' 11"	08/02/1982	Besiktas (TUR), KBSL
Pelin Derya Bilgic	PG	173cm / 5' 8"	15/07/1994	Botasspor (TUR), KBSL
Ayşe Cora	SG	175cm / 5' 9"	03/03/1993	Besiktas (TUR), KBSL
Olçay Cakir	PG	182cm / 6'	13/07/1993	Fenerbahçe (TUR), KBSL
Pinar Demirok	SF	182cm / 6'	06/08/1991	Abdullah Gul (TUR), KBSL
Sebnem Nezahat Kimyacioglu	PF	182cm / 6'	14/06/1983	Yakindogu (TUR), KBSL
Tilbe Senyürek	PF	189cm / 6' 2"	26/04/1995	Botasspor (TUR), KBSL
Tugce Canitez	PF	188cm / 6' 2"	10/11/1990	Fenerbahçe (TUR), KBSL
Birsel Vardarli Demirmen	PG	175cm / 5' 9"	18/08/1991	Fenerbahçe (TUR), KBSL
Kübra Imren Eksi	PF	183cm / 6'	21/06/1986	B.G.D. Istanbul (TUR), KBSL
Esra Ural	C	198cm / 6' 6"	18/08/1991	Abdullah Gul (TUR), KBSL

### OLYMPIC APPEARANCES

2012 (London)



### BEST RESULTS

 5<sup>th</sup> (2012)

### NATIONAL TEAM HISTORY SINCE 2008

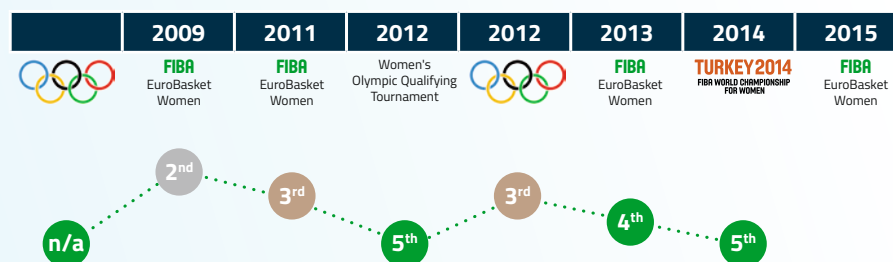

### HOW DID THEY QUALIFY?

 5<sup>th</sup> place at EuroBasket Women 2015

11 Jun. 2015	vs POL	57-54
13 Jun. 2015	vs BLR	52-67
14 Jun. 2015	vs GRE	61-50
15 Jun. 2015	vs ITA	50-44
17 Jun. 2015	vs MNE	61-41
19 Jun. 2015	vs FRA	66-56
21 Jun. 2015	vs CZE	59-48
24 Jun. 2015	vs SRB	63-75
25 Jun. 2015	vs LTU	66-57
27 Jun. 2015	vs RUS	68-66

### ACCUMULATED STATS AT EUROBASKET WOMEN 2015

Name	G	Min	2PT%	3PT%	FT%	OR	DR	As	St	To	BS	PPG
P. Demirok	3	2.3	0.0	0.0	0.0	0.3	0.0	0.0	0.0	0.3	0.0	0.0
T. Canitez	8	9.9	53.3	0.0	75.0	0.8	1.4	0.1	0.0	0.5	0.1	2.4
C. Köksal	7	6.3	50.0	28.6	0.0	0.1	0.9	0.1	0.0	0.3	0.0	1.1
B. Vardarli Demirmen	10	29.7	40.9	25.0	80.0	0.6	2.7	4.1	1.1	2.2	0.1	6.5
O. Cakir	10	14.0	43.5	60.0	20.0	0.0	0.6	0.8	0.3	1.4	0.0	3.0
B. Caglar	10	27.6	35.1	0.0	62.5	1.3	2.3	1.3	0.9	0.9	0.5	5.0
I. Alben	10	36.3	43.3	29.0	68.4	0.9	3.6	5.5	2.5	1.9	0.0	9.8
N. Yilmaz	9	35.0	40.4	35.3	86.7	2.4	4.4	1.3	1.1	3.2	0.1	14.2
L. Sanders	10	33.1	59.2	0.0	78.9	2.2	6.2	1.0	1.4	3.3	2.0	16.7
A. Cora	9	6.6	55.6	0.0	100.0	0.2	0.2	0.1	0.4	0.3	0.1	1.4
S. Ivegin Üner	8	12.9	57.1	33.3	100.0	0.4	1.0	0.5	0.1	0.5	0.0	3.1
T. Senyürek	3	3.3	0.0	0.0	0.0	0.3	0.7	0.0	0.0	0.7	0.0	0.0
<b>Team-Coach</b>	<b>10</b>	<b>0.0</b>	<b>0.0</b>	<b>0.0</b>	<b>0.0</b>	<b>2.8</b>	<b>2.2</b>	<b>0.0</b>	<b>0.0</b>	<b>0.9</b>	<b>0.0</b>	<b>0.0</b>
<b>Totals</b>	<b>10</b>	<b>202.4</b>	<b>45.6</b>	<b>29.1</b>	<b>76.0</b>	<b>11.4</b>	<b>24.5</b>	<b>14.6</b>	<b>7.7</b>	<b>15.1</b>	<b>2.9</b>	<b>60.3</b>



## ALBEN ISIL

DOB: 22/02/1986

Height: 170 cm / 5' 6"

Club(s) 2015-16:  
Galatasaray  
(TUR), KBSL

@isilalben10



PG

### LAST NATIONAL TEAM STATS

Year	Event	G	min	2PT%	3PT%	FT%	OR	DR	As	St	TO	BS	PPG	Eff
2015	Eurobasket Women	10	36.3	43.3	29.0	68.4	0.9	3.6	5.5	1.9	2.5	0.0	9.8	13.8
2014	Women's World Champ.	6	25.2	36.8	36.4	55	2	3.2	2.2	0.5	2	0	6.2	7.3
2013	Eurobasket Women	9	20.7	46.7	57.1	66.7	1.0	3.1	3.4	0.8	1.9	0.0	6.9	12.1
2012	Women's Olympic QT	3	14.3	50.0	16.7	100.0	0.3	2.0	2.0	1.3	1.0	0.0	3.0	4.7
2012	Olympic Games: Tour. for W	6	19.2	20.8	29.4	0.0	1.0	1.5	2.0	0.5	1.8	0.0	4.2	4.8
2011	Eurobasket Women	9	21.3	34.3	36.0	50.0	1.0	2.4	1.6	1.3	1.9	0.0	6.3	6.9

### CLUB STATS 2015-16

Season	Club (league or country)	G	min	2PT%	3PT%	FT%	OR	DR	As	St	TO	BS	PPG	Eff
2015/16	Galatasaray OB/Turkey: TKBL	2	34.5	66.7	85.7	81.8	1.5	2.5	3.0	3.5	4.0	0.0	19.5	22.3
2015/16	Galatasaray/EuroLeague	14	30.6	42.9	23.5	44.4	0.4	3.4	4.9	1.4	1.4	0.0	5.7	5.1
2015/16	Galatasaray/EuroLeague	3	35.3	20.0	33.3	25.0	0.7	2.3	6.0	1.3	0.3	0.0	5.3	3.0

## CAGLAR BAHAR

DOB: 28/09/1988

Height: 190 cm / 6' 2"

Club(s) 2015-16:  
Galatasaray  
(TUR), KBSL

@bhr9



PF

### LAST NATIONAL TEAM STATS

Year	Event	G	min	2PT%	3PT%	FT%	OR	DR	As	St	TO	BS	PPG	Eff
2015	Eurobasket Women	10	27.6	35.1	0.0	62.5	1.3	2.3	1.3	0.9	0.9	0.5	5.0	5.9
2014	Women's World Champ.	6	14	31.8	0	75	1.5	1.8	1	0.2	0.2	0.3	2.8	4.8
2013	Eurobasket Women	9	20.4	36.8	0.0	76.9	1.8	3.6	0.6	1.1	0.2	0.3	5.8	6.8
2012	Women's Olympic QT	3	19.7	38.9	0.0	55.6	2.7	4.3	2.0	1.7	0.0	0.0	6.3	8.7
2012	Olympic Games: Tour. for W	6	20.3	51.4	0.0	76.9	1.2	2.8	1.8	0.3	1.0	0.8	7.7	11.7
2011	Eurobasket Women	9	18.0	40.6	16.7	83.3	0.7	1.3	0.6	1.0	1.0	0.1	3.8	3.7

### CLUB STATS 2015-16

Season	Club (league or country)	G	min	2PT%	3PT%	FT%	OR	DR	As	St	TO	BS	PPG	Eff
2015/16	Galatasaray OB/Turkey: TKBL	2	37.0	50.0	0.0	66.7	2.5	4.0	3.0	1.5	1.0	1.0	18.0	17.3
2015/16	Galatasaray/EuroLeague	12	25.5	48.7	0.0	69.7	1.0	1.9	1.0	0.8	0.6	0.3	8.3	7.0
2015/16	Galatasaray/EuroLeague	3	15.7	30.8	0.0	57.1	1.3	0.3	0.3	0.3	0.3	0.0	4.0	1.4

## SANDERS LARA

DOB: 11/09/1986

Height: 191 cm / 6' 3"

Club(s) 2015-16:  
Abdullah Gul  
(TUR), KBSL



C

### NATIONAL TEAM STATS

Year	Event	G	min	2PT%	3PT%	FT%	OR	DR	As	St	TO	BS	PPG	Eff
2015	Eurobasket Women	10	33.1	59.2	0.0	78.9	2.2	6.2	1.0	3.3	1.4	2.0	16.7	20.7

### CLUB STATS 2015-16

Season	Club (league or country)	G	min	2PT%	3PT%	FT%	OR	DR	As	St	TO	BS	PPG	Eff
2015/16	AGÜ Spor/EuroCup	8	36.3	42.9	0.0	73.3	0.5	4.5	0.8	0.8	2.8	2.5	13.3	10.9
2015/16	AGÜ Spor/EuroLeague	13	37.3	51.6	0.0	75.0	2.5	6.6	1.5	2.8	2.0	1.5	15.8	18.0

## YILMAZ NEVRIYE

DOB: 16/06/1980

Height: 193 cm / 6' 3"

Club(s) 2015-16:  
Galatasaray  
(TUR), KBSL



C

### LAST NATIONAL TEAM STATS

Year	Event	G	min	2PT%	3PT%	FT%	OR	DR	As	St	TO	BS	PPG	Eff
2015	Eurobasket Women	9	35.0	40.4	35.3	86.7	2.4	4.4	1.3	3.2	1.1	0.1	14.2	11.9
2014	Women's World Champ.	6	28.5	50	0	84.2	3	5.7	0.7	0.8	2	2.7	12.3	17.8
2013	Eurobasket Women	9	22.1	44.6	33.3	50.0	1.0	3.1	0.9	2.3	1.0	0.2	10.2	7.6
2012	Women's Olympic QT	3	23.3	48.1	100.0	100.0	1.7	4.3	3.0	1.7	1.3	0.3	12.3	16.7
2012	Olympic Games: Tour. for W	6	26.3	41.8	50.0	88.9	2.5	4.7	1.2	1.7	1.5	0.3	11.2	12.8
2011	Eurobasket Women	9	31.3	46.6	20.0	70.6	2.3	4.4	2.1	2.4	1.4	0.1	13.7	13.8
2007	Eurobasket Women	3	35.3	57.1	0.0	72.7	3.0	7.0	1.3	2.7	1.0	0.0	16.0	19.3

### CLUB STATS 2015-16

Season	Club (league or country)	G	min	2PT%	3PT%	FT%	OR	DR	As	St	TO	BS	PPG	Eff
2015/16	Galatasaray/EuroLeague	11	28.6	47.0	35.5	100.0	1.4	4.7	1.8	1.1	1.0	0.2	10.4	10.8
2015/16	Galatasaray/EuroLeague	3	21.0	50.0	42.9	80.0	0.3	3.7	0.7	1.3	1.0	0.0	9.7	9.4

## IVEGIN ÜNER SAZIYE

DOB: 08/02/1982

Height: 183 cm / 6' 0"

Club(s) 2015-16:  
Besiktas  
(TUR), KBSL

@saziyeiveginuner



PF

### LAST NATIONAL TEAM STATS

Year	Event	G	min	2PT%	3PT%	FT%	OR	DR	As	St	TO	BS	PPG	Eff
2015	Eurobasket Women	8	12.9	57.1	33.3	100.0	0.4	1.0	0.5	0.5	0.1	0.0	3.1	3.0
2014	Women's World Champ.	6	22	57.1	42.9	0	0.3	1.3	0.7	0.3	1.3	0	5.8	4.7
2013	Eurobasket Women	9	21.7	42.9	24.0	66.7	0.3	1.7	1.2	0.8	0.9	0.1	4.4	4.2
2012	Women's Olympic QT	3	25.0	0.0	40.0	100.0	0.0	0.7	0.3	1.7	1.7	0.0	4.7	2.7

### CLUB STATS 2015-16

Season	Club (league or country)	G	min	2PT%	3PT%	FT%	OR	DR	As	St	TO	BS	PPG	Eff
2015/16	Besiktas/Turkey: TKBL	2	36.5	20.0	37.5	100.0	0.0	4.0	1.0	2.0	0.5	0.0	7.5	4.8
2015/16	Besiktas JK/EuroCup	24	34.5	33.3	34.1	88.9	0.5	1.8	2.3	2.8	1.2	0.2	9.7	6.0
2015/16	Besiktas JK/EuroCup	4	28.5	33.3	50.0	100.0	0.5	1.5	1.0	1.0	0.0	0.0	9.0	7.0
2015/16	Besiktas JK/EuroCup	8	27.8	50.0	19.0	0.0	0.8	2.3	1.3	1.8	0.8	0.3	4.5	2.6

**BILGIC PELIN DERYA**

DOB: 15/07/1994

Height: 170 cm / 5' 6"

Club(s) 2015-16:

Botasspor  
(TUR), KBSL**NATIONAL TEAM STATS**

Year	Event	G	min	2PT%	3PT%	FT%	OR	DR	As	St	TO	BS	PPG	Eff
- First appearance -														

**CLUB STATS 2015-16**

Season	Club (league or country)	G	min	2PT%	3PT%	FT%	OR	DR	As	St	TO	BS	PPG	Eff
2015/16	Botas/Turkey; TKBL	2	28.5	42.1	0.0	85.7	1.0	2.0	3.5	2.5	1.5	0.0	11.0	5.8

**CORA AYSE**

DOB: 03/03/1993

Height: 175 cm / 5' 8"

Club(s) 2015-16:

Besiktas  
(TUR), KBSL

@aysecora

**NATIONAL TEAM STATS**

Year	Event	G	min	2PT%	3PT%	FT%	OR	DR	As	St	TO	BS	PPG	Eff
2015	Eurobasket Women	9	6.6	55.6	0.0	100.0	0.2	0.2	0.1	0.3	0.4	0.1	1.4	1.6

**CLUB STATS 2015-16**

Season	Club (league or country)	G	min	2PT%	3PT%	FT%	OR	DR	As	St	TO	BS	PPG	Eff
2015/16	Besiktas/Turkey; TKBL	2	34.0	62.5	22.2	57.1	0.0	7.5	2.0	2.5	1.0	0.0	12.0	11.8
2015/16	Besiktas JK/EuroCup	24	31.3	51.4	10.0	89.7	0.3	3.2	4.5	1.8	0.8	0.0	10.8	9.6
2015/16	Besiktas JK/EuroCup	4	21.0	44.4	20.0	100.0	0.0	3.0	1.0	2.0	1.5	0.0	6.5	5.1
2015/16	Besiktas JK/EuroCup	8	25.5	43.8	37.5	66.7	1.3	2.5	3.3	2.0	1.8	0.5	6.3	6.7

**CAKIR OLCAY**

DOB: 13/07/1993

Height: 182 cm / 5' 11"

Club(s) 2015-16:

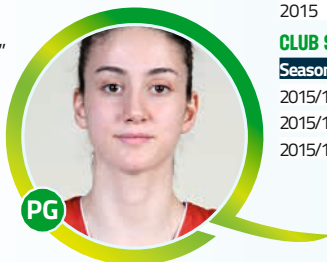
Fenerbahce  
(TUR), KBSL**NATIONAL TEAM STATS**

Year	Event	G	min	2PT%	3PT%	FT%	OR	DR	As	St	TO	BS	PPG	Eff
2015	Eurobasket Women	10	14.0	43.5	60.0	20.0	0.0	0.6	0.8	1.4	0.3	0.0	3.0	1.4

**CLUB STATS 2015-16**

Season	Club (league or country)	G	min	2PT%	3PT%	FT%	OR	DR	As	St	TO	BS	PPG	Eff
2015/16	Fenerbahce SK/Turkey; TKBL	2	23.0	60.0	0.0	66.7	0.0	0.5	3.0	2.0	2.5	0.0	4.0	4.3
2015/16	Fenerbahce/EuroLeague	14	15.9	40.0	20.0	63.6	0.1	1.1	2.6	1.1	0.8	0.3	3.5	2.1
2015/16	Fenerbahce/EuroLeague	5	11.2	77.8	40.0	100.0	0.0	0.6	2.0	1.4	1.0	0.0	4.2	4.1

**DEMİROK PINAR**

DOB: 06/08/1991

Height: 182 cm / 5' 11"

Club(s) 2015-16:

Abdullah Gul  
(TUR), KBSL**NATIONAL TEAM STATS**

Year	Event	G	min	2PT%	3PT%	FT%	OR	DR	As	St	TO	BS	PPG	Eff
2015	Eurobasket Women	3	2.3	0.0	0.0	0.0	0.3	0.0	0.0	0.3	0.0	0.0	0.0	-1.0

**CLUB STATS 2015-16**

Season	Club (league or country)	G	min	2PT%	3PT%	FT%	OR	DR	As	St	TO	BS	PPG	Eff
2015/16	Abdullah Gul Univ./TUR; TKBL	2	36.0	56.3	0.0	25.0	0.5	3.0	2.0	2.0	0.5	0.0	9.5	6.8
2015/16	AGÜ Spor/EuroCup	8	18.8	41.7	100.0	0.0	0.8	0.8	0.3	0.8	0.8	0.0	3.3	3.0
2015/16	AGÜ Spor/EuroLeague	14	24.5	41.3	36.4	58.8	0.2	2.1	0.9	0.9	0.9	0.0	4.3	3.7

**KIMYACIOGLU  
SEBNEM  
NEZAHAT**

DOB: 14/06/1983

Height: 0 cm / 0' 0"

Club(s) 2015-16:

Yakindogu  
(TUR), KBSL**NATIONAL TEAM STATS**

Year	Event	G	min	2PT%	3PT%	FT%	OR	DR	As	St	TO	BS	PPG	Eff
2007	Eurobasket Women	6	22.2	37.5	31.6	100.0	0.8	2.0	1.3	0.5	0.5	0.2	4.7	6.0
2005	Eurobasket Women	8	21.9	50.0	19.5	0.0	1.6	2.0	1.8	1.0	0.9	0.0	5.3	5.1

## SENYÜREK TILBE

DOB: 26/04/1995

Height: 192 cm / 6' 3"

Club(s) 2015-16:

Botasspor  
(TUR), KBSL

@tilbesenyurek



### NATIONAL TEAM STATS

Year	Event	G	min	2PT%	3PT%	FT%	OR	DR	As	St	TO	BS	PPG	Eff
2015	Eurobasket Women	3	3.3	0.0	0.0	0.0	0.3	0.7	0.0	0.7	0.0	0.0	0.0	0.0
2014	Women's World Champ.	2	7.5	37.5	0	100	0.5	0	0.5	0	0.5	0	3.5	1

### CLUB STATS 2015-16

Season	Club (league or country)	G	min	2PT%	3PT%	FT%	OR	DR	As	St	TO	BS	PPG	Eff
2015/16	Botas/Turkey: TKBL	2	17.0	50.0	0.0	75.0	2.5	4.0	0.0	1.0	1.0	0.0	6.5	9.5

## CANITEZ TUGCE

DOB: 10/11/1990

Height: 190 cm / 6' 2"

Club(s) 2015-16:

Fenerbahce  
(TUR), KBSL



### LAST NATIONAL TEAM STATS

Year	Event	G	min	2PT%	3PT%	FT%	OR	DR	As	St	TO	BS	PPG	Eff
2015	Eurobasket Women	8	9.9	53.3	0.0	75.0	0.8	1.4	0.1	0.5	0.0	0.1	2.4	3.1
2014	Women's World Champ.	5	11.6	70	50	0	0.8	1.2	1	0	0.2	1.2	3.4	6.6
2013	Eurobasket Women	9	10.1	75.0	50.0	33.3	1.1	1.8	0.6	0.3	0.2	0.0	3.1	5.7
2012	Women's Olympic QT	3	9.7	40.0	0.0	70.0	0.7	1.7	0.0	0.7	0.0	0.0	3.7	2.3
2012	Olympic Games: Tour. for W	6	7.3	23.1	0.0	50.0	1.0	1.0	0.0	0.5	0.3	0.0	1.3	0.8

### CLUB STATS 2015-16

Season	Club (league or country)	G	min	2PT%	3PT%	FT%	OR	DR	As	St	TO	BS	PPG	Eff
2015/16	Fenerbahce SK/Turkey: TKBL	2	23.5	50.0	33.3	0.0	1.5	1.5	3.5	0.5	0.5	0.0	5.5	7.3
2015/16	Fenerbahce/EuroLeague	12	11.8	41.7	37.5	40.0	0.5	1.3	0.3	0.7	0.1	0.1	1.8	2.2
2015/16	Fenerbahce/EuroLeague	4	5.3	0.0	0.0	0.0	0.3	0.3	0.0	0.5	0.3	0.0	0.0	0.2

## VARDARLI DEMIRMEN BIRSEL

DOB: 12/07/1984

Height: 174 cm / 5' 8"

Club(s) 2015-16:

Fenerbahce  
(TUR), KBSL



### LAST NATIONAL TEAM STATS

Year	Event	G	min	2PT%	3PT%	FT%	OR	DR	As	St	TO	BS	PPG	Eff
2015	Eurobasket Women	10	29.7	40.9	25.0	80.0	0.6	2.7	4.1	2.2	1.1	0.1	6.5	8.0
2014	Women's World Champ.	5	23.8	14.3	23.5	83.3	0.4	2.4	3	0.8	1.8	0	4.2	3.8
2013	Eurobasket Women	9	21.3	50.0	45.5	0.0	1.4	2.6	4.2	1.4	1.0	0.0	6.4	11.3
2012	Women's Olympic QT	3	26.0	33.3	41.7	0.0	1.3	3.3	6.0	2.3	0.3	0.0	7.0	11.3
2012	Olympic Games: Tour. for W	6	20.5	42.1	42.9	50.0	0.7	2.8	4.5	2.3	1.3	0.0	7.3	10.3
2011	Eurobasket Women	9	31.7	43.1	29.7	77.8	1.6	2.9	4.0	1.1	2.0	0.0	10.7	12.8

### CLUB STATS 2015-16

Season	Club (league or country)	G	min	2PT%	3PT%	FT%	OR	DR	As	St	TO	BS	PPG	Eff
2015/16	Fenerbahce SK/TUR: TKBL	2	33.0	44.4	30.0	100.0	1.5	3.5	4.0	1.5	1.0	0.0	9.5	10.3
2015/16	Fenerbahce/EuroLeague	14	28.9	40.9	40.0	75.0	1.1	3.5	5.1	1.9	1.1	0.0	6.6	7.5
2015/16	Fenerbahce/EuroLeague	5	30.4	70.0	41.7	50.0	0.6	3.6	2.6	0.8	1.0	0.0	6.0	8.6

## EKSI KÜBRA IMREN

DOB: 21/06/1986

Height: 0 cm / 0' 0"

Club(s) 2015-16:

B.G.D. Istanbul  
(TUR), KBSL

@KubraSyhdmr10



### NATIONAL TEAM STATS

Year	Event	G	min	2PT%	3PT%	FT%	OR	DR	As	St	TO	BS	PPG	Eff
2011	Eurobasket Women	7	16.5	42.9	23.1	60.0	0.57	1.28	1	0.42	1.14	0	4.7	

### CLUB STATS 2015-16

Season	Club (league or country)	G	min	2PT%	3PT%	FT%	OR	DR	As	St	TO	BS	PPG	Eff
2015/16	BGD/Turkey: TKBL	2	17.5	66.7	28.6	100.0	0.0	1.0	3.0	0.5	0.0	0.0	6.0	5.3

## URAL ESRA

DOB: 18/08/1991

Height: 198 cm / 6' 5"

Club(s) 2015-16:

Abdullah Gul  
(TUR), KBSL

@esraural



### NATIONAL TEAM STATS

Year	Event	G	min	2PT%	3PT%	FT%	OR	DR	As	St	TO	BS	PPG	Eff
- First appearance -														

### CLUB STATS 2015-16

Season	Club (league or country)	G	min	2PT%	3PT%	FT%	OR	DR	As	St	TO	BS	PPG	Eff
2015/16	Abdullah Gul Univ/TUR: TKBL	2	15.5	55.6	0.0	75.0	0.5	4.0	1.5	1.5	0.0	1.0	6.5	8.5
2015/16	AGÜ Spor/EuroCup	4	4.5	0.0	0.0	0.0	0.0	1.0	0.0	0.0	0.0	0.0	0.0	0.5
2015/16	AGÜ Spor/EuroLeague	7	10.6	17.2	0.0	0.0	1.3	1.1	0.3	0.4	0.4	0.4	1.4	0.4



# ARGENTINA

www.cabb.com.ar

@cabbofficial

## FIBA RANKING

Women: **15**  
Combined: **6**

### HEAD COACH

## CHRISTIAN SANTANDER



**Nationality:** Argentina

**Date of Birth:** 19/01/1972

**Coach of NT since:** 2012

**Club team 2015-16:** -

**Achievements with NT:**

3<sup>rd</sup> place at FIBA Americas Women's Championship in 2015, 5<sup>th</sup> at FIBA Americas Women's Championship in 2013

**Assistant Coaches:**

Sebastian Silva & Carlos Gomez

### ROSTER

Name	Pos.	Height (cm. / ft.)	DOB	Club(s) 2015-16
Debora Gonzalez	SG	170cm / 5' 7"	10/01/1990	Passalacqua Ragusa (ITA), SA1
Melisa Gretter	PG	167cm / 5' 6"	24/01/1993	Corinthians/Americana (BRA), LBF
Victoria Llorente	PF	185cm / 6' 1"	05/06/1996	Gernika Bizkaia (ESP), LFB
Ornella Santana	C	180cm / 5' 11"	17/09/1990	Deportivo Berazategui (ARG), TFFB
Gisela Vega	C	185cm / 6' 1"	14/03/1982	Gernika Bizkaia (ESP), LFB
Sandra Pavon	G	179cm / 5' 10"	01/06/1985	Velez Sarsfield (ARG), TF
Macarena Rosset	F	174cm / 5' 9"	23/02/1991	Bonfiglioli Ferrara (ITA), SA2
Sthefany Thomas	F	175cm / 5' 9"	04/05/1989	Uruguay Unemi (ECU), ELF
Andrea Boquete	SF	180cm / 5' 11"	24/09/1990	Deportivo Berazategui (ARG), TFFB
Agostina Burani	PF	186cm / 6' 1"	04/10/1991	Atletico Lanus (ARG), TFFB
Diana Cabrera	C	185cm / 6' 1"	07/08/1993	Union Florida (ARG), TFFB
Celia Fiorotto	C	183cm / 6'	02/06/1992	Santa Maria (ECU), ELF

### OLYMPIC APPEARANCES

No Olympic appearance



### NATIONAL TEAM HISTORY SINCE 2008

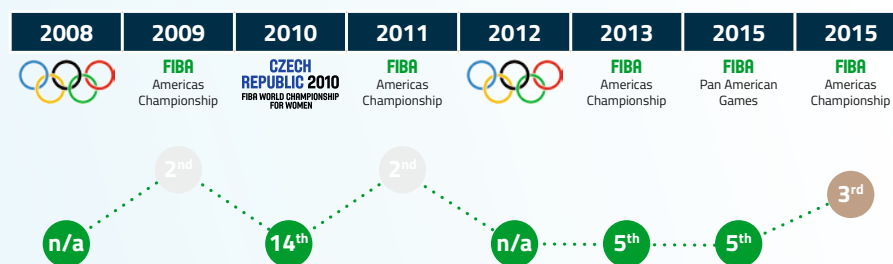

### HOW DID THEY QUALIFY?

3<sup>rd</sup> place at 2015 FIBA Americas Women's Championship

10 Aug. 2015	vs ECU	70-35
11 Aug. 2015	vs ISV	75-51
12 Aug. 2015	vs VEN	71-55
13 Aug. 2015	vs BRA	73-69
15 Aug. 2015	vs CUB	79-89
16 Aug. 2015	vs BRA	66-59

### 2015 FIBA AMERICAS WOMEN'S CHAMPIONSHIP

Name	G	Min	2PT%	3PT%	FT%	OR	DR	As	St	To	BS	PPG
M. Rosset	6	19.8	48.1	30.0	100.0	0.8	1.5	2.3	0.8	1.3	0.0	7.2
O. Santana	6	21.7	57.9	0.0	50.0	1.0	3.0	2.2	0.8	2.2	0.2	8.2
D. Cabrera	4	4.0	66.7	0.0	0.0	0.3	2.3	0.3	0.0	0.0	0.0	1.0
A. Boquete	6	19.8	34.6	17.6	50.0	0.7	2.8	0.8	1.5	2.0	0.7	5.2
C. Fiorotto	6	13.5	79.3	0.0	50.0	1.5	2.8	0.7	1.0	1.0	0.5	8.3
A. Burani	6	14.5	65.2	0.0	66.7	1.5	2.7	1.3	0.0	1.0	0.0	6.0
M. Gretter	6	27.5	43.8	30.0	100.0	0.5	3.5	4.2	0.2	2.5	0.0	6.8
S. Pavon	6	17.8	60.0	23.1	66.7	0.5	1.8	1.8	0.3	0.5	0.0	3.2
D. Gonzalez	6	21.0	50.0	28.6	55.6	0.2	1.0	3.0	0.8	1.3	0.0	8.8
G. Vega	6	26.7	47.5	0.0	56.5	2.0	4.3	2.0	2.0	2.0	0.3	11.5
S. Thomas	6	16.3	35.3	43.8	62.5	0.7	2.0	0.8	0.3	1.5	0.0	6.3
V. Llorente	4	3.0	0.0	0.0	50.0	0.0	0.3	0.0	0.0	0.3	0.0	0.3
<b>Team-Coach</b>	<b>6</b>	<b>0.0</b>	<b>0.0</b>	<b>0.0</b>	<b>0.0</b>	<b>1.7</b>	<b>2.7</b>	<b>0.0</b>	<b>0.0</b>	<b>1.3</b>	<b>0.0</b>	<b>0.0</b>
<b>Totals</b>	<b>6</b>	<b>203.3</b>	<b>51.2</b>	<b>28.7</b>	<b>62.1</b>	<b>11.2</b>	<b>29.8</b>	<b>19.3</b>	<b>7.8</b>	<b>16.8</b>	<b>1.7</b>	<b>72.3</b>



## GONZALEZ DEBORA

**DOB:** 10/01/1990

**Height:** 170 cm / 5' 6"

**Club(s) 2015-16:**  
Passalacqua Ragusa  
(ITA), SA1



SG

### NATIONAL TEAM STATS

Year	Event	G	min	2PT%	3PT%	FT%	OR	DR	As	St	TO	BS	PPG	Eff
2015	Amer. Women's Champ.	6	21.0	50.0	28.6	55.6	0.2	1.0	3.0	1.3	0.8	0.0	8.8	6.5
2012	Women's Olympic QT	4	16.0	31.3	18.2	60.0	0.3	0.8	1.3	1.0	0.3	0.3	4.8	1.0
2011	Amer. Women's Champ.	6	20.8	45.8	58.3	66.7	1.0	2.0	2.0	0.8	0.5	0.3	8.5	9.8
2010	Women's World Champ.	5	14.2	40.9	20	50	0.2	1	1.4	0.6	1.8	0	4.4	2.2

### CLUB STATS 2015-16

Season	Club (league or country)	G	min	2PT%	3PT%	FT%	OR	DR	As	St	TO	BS	PPG	Eff
2015/16	Passalacqua Ragusa: SA1	34	19.7	44.2	29.1	75	0.1	1.1	1	1.3	1.6	0	4.9	3.2

## GRETTER MELISA

**DOB:** 24/01/1993

**Height:** 167 cm / 5' 5"

**Club(s) 2015-16:**  
Corinthians/  
Americana  
(BRA), LBF

[@MeliGretter](#)



PG

### NATIONAL TEAM STATS

Year	Event	G	min	2PT%	3PT%	FT%	OR	DR	As	St	TO	BS	PPG	Eff
2015	Amer. Women's Champ.	6	27.5	43.8	30.0	100.0	0.5	3.5	4.2	2.5	0.2	0.0	6.8	8.5
2013	Amer. Women's Champ.	4	27.8	41.7	19.0	66.7	0.3	2.5	6.3	3.3	3.3	0.3	6.5	9.3
2012	Women's Olympic QT	4	18.5	33.3	45.0	80.0	0.3	2.3	1.0	2.0	1.3	0.0	10.3	7.5
2011	Amer. Women's Champ.	5	10.8	33.3	25.0	50.0	0.2	0.8	0.8	1.4	0.0	0.0	2.8	0.4

## LLORENTE VICTORIA

**DOB:** 05/06/1996

**Height:** 185 cm / 6' 0"

**Club(s) 2015-16:**  
Gernika Bizkaia  
(ESP), LFB

[@vicullorete](#)



PF

### NATIONAL TEAM STATS

Year	Event	G	min	2PT%	3PT%	FT%	OR	DR	As	St	TO	BS	PPG	Eff
2015	Amer. Women's Champ.	4	3.0	0.0	0.0	50.0	0.0	0.3	0.0	0.3	0.0	0.0	0.3	-1.0

### CLUB STATS 2015-16

Season	Club (league or country)	G	min	2PT%	3PT%	FT%	OR	DR	As	St	TO	BS	PPG	Eff
2015/16	Gernika Bizkaia: LFB	24	15:45	43.1	36.4	57.7	1.3	2.8	0.9	0.6	0.9	0.1	3.7	5.8

## SANTANA ORNELLA

**DOB:** 17/09/1990

**Height:** 180 cm / 5' 10"

**Club(s) 2015-16:**  
Deportivo  
Berazategui  
(ARG), TFFB

[@ornesantana12](#)

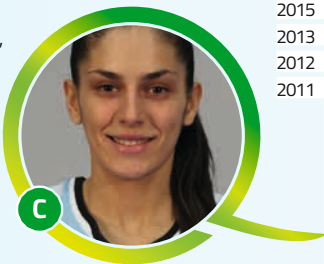

C

### NATIONAL TEAM STATS

Year	Event	G	min	2PT%	3PT%	FT%	OR	DR	As	St	TO	BS	PPG	Eff
2015	Amer. Women's Champ.	6	21.7	57.9	0.0	50.0	1.0	3.0	2.2	2.2	0.8	0.2	8.2	9.7
2013	Amer. Women's Champ.	4	18.0	61.9	0.0	90.0	1.0	2.0	1.5	0.3	0.8	0.0	8.8	11.5
2012	Women's Olympic QT	3	14.0	20.0	0.0	0.0	0.7	1.7	0.3	1.0	0.0	0.0	0.7	1.0
2011	Amer. Women's Champ.	6	14.8	38.9	0.0	71.4	0.2	2.7	0.8	0.8	0.3	0.3	3.2	4.5

## VEGA GISELA

**DOB:** 14/03/1982

**Height:** 185 cm / 6' 0"

**Club(s) 2015-16:**  
Gernika Bizkaia  
(ESP), LFB

[@giselavega17](#)



C

### NATIONAL TEAM STATS

Year	Event	G	min	2PT%	3PT%	FT%	OR	DR	As	St	TO	BS	PPG	Eff
2015	Amer. Women's Champ.	6	26.7	47.5	0.0	56.5	2.0	4.3	2.0	2.0	2.0	0.3	11.5	13.3
2013	Amer. Women's Champ.	4	28.8	57.4	0.0	84.0	3.3	8.3	2.3	2.0	1.5	0.5	20.8	27.5
2006	Women's World Champ.	8	27.4	52.3	57.1	84.2	2.3	6.4	1.1	2.3	2.8	0.4	16.8	20.1

### CLUB STATS 2015-16

Season	Club (league or country)	G	min	2PT%	3PT%	FT%	OR	DR	As	St	TO	BS	PPG	Eff
2015/16	U.T.E.: ELF	26	25:38	54	20	83.1	2.2	4.6	1.5	1.3	2.3	0.2	12.2	15.3

## PAVON SANDRA

DOB: 01/06/1985

Height: 179 cm / 5' 10"

Club(s) 2015-16:  
Velez Sarsfield  
(ARG), TF

G

## NATIONAL TEAM STATS

Year	Event	G	min	2PT%	3PT%	FT%	OR	DR	As	St	TO	BS	PPG	Eff
2015	Amer. Women's Champ.	6	17.8	60.0	23.1	66.7	0.5	1.8	1.8	0.5	0.3	0.0	3.2	4.8
2012	Women's Olympic QT	4	28.3	10.0	57.1	33.3	0.3	4.8	1.3	1.5	1.5	0.0	4.0	6.3
2011	Amer. Women's Champ.	6	30.5	24.0	35.7	64.7	0.5	4.8	2.3	2.0	1.7	0.2	6.3	8.2
2010	Women's World Champ.	5	27.4	11.8	37.5	66.7	0.6	3.2	1.8	1.4	2	0	3	3.8
2009	Amer. Women's Champ.	5	30.6	46.7	14.3	72.2	0.6	3.0	1.6	2.8	1.4	0.0	6.0	6.0
2008	Women's Olympic QT	2	36.5	21.4	0.0	60.0	2.0	4.0	2.0	2.0	1.0	0.0	6.0	2.5
2007	Amer. Women's Champ.	5	27.8	26.3	33.3	53.3	0.6	2.2	2.8	1.6	2.0	0.0	5.4	6.0
2006	Women's World Champ.	8	13.4	0	54.5	50	0.3	0.5	0.6	1	0.4	0	2.4	2.9
2005	Amer. Women's Champ.	5	14.0	75.0	25.0	75.0	0.4	1.2	1.0	0.8	0.8	0.0	3.6	5.0

## ROSSET MACARENA

DOB: 23/02/1991

Height: 174 cm / 5' 8"

Club(s) 2015-16:  
Bonfiglioli Ferrara  
(ITA), SA2

@maquirossetk



F

## NATIONAL TEAM STATS

Year	Event	G	min	2PT%	3PT%	FT%	OR	DR	As	St	TO	BS	PPG	Eff
2015	Amer. Women's Champ.	6	19.8	48.1	30.0	100.0	0.8	1.5	2.3	1.3	0.8	0.0	7.2	7.8
2013	Amer. Women's Champ.	4	17.3	35.0	0.0	50.0	0.0	2.5	1.5	2.3	0.8	0.3	4.3	2.5

## CLUB STATS 2015-16

Season	Club (league or country)	G	min	2PT%	3PT%	FT%	OR	DR	As	St	TO	BS	PPG	Eff
2015/16	Bonfiglioli Ferrara: SA2	31	28.5	48.0	32.2	81.3	0.7	3.9	2.4	1.8	3.4	0.2	14.4	15.7

## THOMAS STHEFANY

DOB: 04/05/1989

Height: 175 cm / 5' 8"

Club(s) 2015-16:  
Uruguay Unemi  
(ECU), ELF

@sthefy22



F

## NATIONAL TEAM STATS

Year	Event	G	min	2PT%	3PT%	FT%	OR	DR	As	St	TO	BS	PPG	Eff
2015	Amer. Women's Champ.	6	16.3	35.3	43.8	62.5	0.7	2.0	0.8	1.5	0.3	0.0	6.3	4.8
2013	Amer. Women's Champ.	4	14.3	40.0	15.4	100.0	0.5	0.8	0.5	1.5	0.3	0.0	5.0	0.5
2011	Amer. Women's Champ.	6	12.8	44.0	22.2	69.2	0.5	1.2	0.2	0.5	0.8	0.0	6.2	4.2
2008	Women's Olympic QT	2	14.0	36.8	0.0	33.3	3.0	1.0	0.0	1.5	1.0	0.5	7.5	2.0

## BOQUETE ANDREA

DOB: 24/09/1990

Height: 180 cm / 5' 10"

Club(s) 2015-16:  
Deportivo  
Berazategui  
(ARG), TFFB

@andreboquete



SF

## NATIONAL TEAM STATS

Year	Event	G	min	2PT%	3PT%	FT%	OR	DR	As	St	TO	BS	PPG	Eff
2015	Amer. Women's Champ.	6	19.8	34.6	17.6	50.0	0.7	2.8	0.8	2.0	1.5	0.7	5.2	3.8
2012	Women's Olympic QT	4	17.3	50.0	28.6	50.0	0.5	1.5	0.3	1.3	0.0	0.0	5.5	3.0

## BURANI AGOSTINA

DOB: 04/10/1991

Height: 186 cm / 6' 1"

Club(s) 2015-16:  
Atletico Lanus  
(ARG), TFFB

@agosburi



PF

## NATIONAL TEAM STATS

Year	Event	G	min	2PT%	3PT%	FT%	OR	DR	As	St	TO	BS	PPG	Eff
2015	Amer. Women's Champ.	6	14.5	65.2	0.0	66.7	1.5	2.7	1.3	1.0	0.0	0.0	6.0	8.7
2013	Amer. Women's Champ.	4	11.0	22.2	0.0	0.0	1.5	4.3	0.5	1.0	0.5	1.0	1.0	6.0
2012	Women's Olympic QT	4	27.0	16.0	0.0	55.6	1.8	4.5	0.5	2.5	0.0	1.5	3.3	2.8
2011	Amer. Women's Champ.	6	25.3	34.1	0.0	50.0	2.7	3.3	0.3	1.5	0.5	0.7	5.3	6.2
2010	Women's World Champ.	5	9.6	46.2	0	42.9	1.4	1	0	0.4	0.2	0.2	3	3.6
2009	Amer. Women's Champ.	5	9.2	37.5	0.0	0.0	0.6	0.6	0.4	0.6	0.4	0.0	1.2	0.8





## CABRERA DIANA

**DOB:** 07/08/1993

**Height:** 185 cm / 6' 0"

**Club(s) 2015-16:**  
Union Florida  
(ARG), TFFB



### NATIONAL TEAM STATS

Year	Event	G	min	2PT%	3PT%	FT%	OR	DR	As	St	TO	BS	PPG	Eff
2015	Amer. Women's Champ.	4	4.0	66.7	0.0	0.0	0.3	2.3	0.3	0.0	0.0	0.0	1.0	3.5
2013	Amer. Women's Champ.	2	3.5	0.0	0.0	0.0	0.5	0.5	0.0	1.0	0.0	0.0	0.0	-1.0
2012	Women's Olympic QT	3	16.3	50.0	0.0	50.0	0.3	3.0	1.0	0.7	0.7	0.0	3.7	5.7
2011	Amer. Women's Champ.	5	11.2	12.5	50.0	0.0	0.8	2.8	0.8	0.6	0.2	0.0	1.0	2.6

## FIOROTTO CELIA

**DOB:** 02/06/1992

**Height:** 183 cm / 6' 0"

**Club(s) 2015-16:**  
Santa Maria  
(ECU), ELF

[@CeeliaFiorotto](#)



### NATIONAL TEAM STATS

Year	Event	G	min	2PT%	3PT%	FT%	OR	DR	As	St	TO	BS	PPG	Eff
2015	Amer. Women's Champ.	6	13.5	79.3	0.0	50.0	1.5	2.8	0.7	1.0	1.0	0.5	8.3	12.2



# GROUP C



**BELARUS**



**KOREA**



**NIGERIA**

**Mon 13 June**  
18:00 (GMT+2)

**Tue 14 June**  
12:30 (GMT+2)

**Wed 15 June**  
12:30 (GMT+2)





# BELARUS

www.bbf.by

@belarusbasket

## FIBA RANKING

Women: 10

Combined: 23

### HEAD COACH

#### ANATOLI BUYALSKI

**Nationality:** Belarus**Date of Birth:** 15/12/1959**Coach of NT since:**

1997-1999; 2001-2011; 2015

**Club team 2015-16:** Gorizont Minsk Region**Achievements with NT:** 3<sup>rd</sup> place at EuroBasket Women 2007 (first ever medal), 6<sup>th</sup> place at Olympic Games 2008 (first appearance), 4<sup>th</sup> place at FIBA Women's World Championship in 2010 (first appearance)**Assistant Coach:**

Mikalai Buzliakou

### ROSTER

Name	Pos.	Height (cm. / ft.)	DOB	Club(s) 2015-16
Lindsey Marcie Harding	G	173cm / 5' 8"	12/06/1984	Dinamo Kursk
Yelena Leuchanka	C	195cm / 6' 5"	30/04/1983	Yakindogu (TUR), KBSL
Tatsiana Likhtarovich	SG	180cm / 5' 11"	29/03/1988	Aluinvent DVTK (HUN), ADIV
Katsiaryna Snytsina	SF	188cm / 6' 2"	02/09/1985	Hatay BSB (TUR), KBSL
Anastasiya Verameyenka	C	192cm / 6' 4"	10/07/1987	Fenerbahce (TUR), KBSL
Maryna Ivashchanka	F	190cm / 6' 3"	08/11/1993	BK Tsmoki-Minsk (BLR), PL
Kseniya Malashka	SG	183cm / 6'	12/01/2000	RGUOR Minsk (BLR), PL
Maryia Papova	F	189cm / 6' 2"	13/07/1994	Enisey Krasnoyarski Kraj (RUS), PBL
Aliaksandra Tarasava	PG	170cm / 5' 7"	23/06/1988	SV Halle Lions (GER), DBBL
Nataliya Trafimava	F	184cm / 6'	16/06/1979	BK Gorizont Minsk (BLR), PL
Tatyana Troina	F	188cm / 6' 2"	30/06/1981	Basket Gdynia (POL), BLK
Volha Ziuzkova	PG	171cm / 5' 7"	14/06/1983	BK Tsmoki-Minsk (BLR), PL
Natallia Anufryienka	SG	175cm / 5' 9"	11/06/1985	BK Gorizont Minsk (BLR), PL
Maryia Filonchyk	PF	189cm / 6' 2"	10/01/1992	SBK Olimpia Grodno (BLR), PL
Sviatlana Kudrashova	SG	175cm / 5' 9"	12/07/1989	BK Gorizont Minsk (BLR), PL

### OLYMPIC APPEARANCES

2008 (Beijing)



### BEST RESULTS

6<sup>th</sup> (2008)

### NATIONAL TEAM HISTORY SINCE 2008

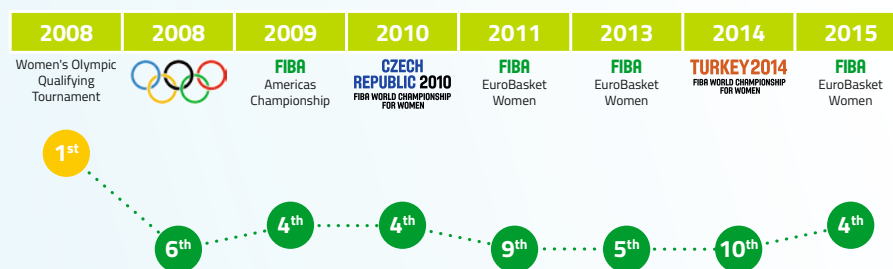

### HOW DID THEY QUALIFY?

4<sup>th</sup> place at EuroBasket Women 2015

11 Jun. 2015	vs ITA	85-76
12 Jun. 2015	vs POL	65-49
13 Jun. 2015	vs TUR	67-52
15 Jun. 2015	vs GRE	82-57
17 Jun. 2015	vs CZE	70-73
19 Jun. 2015	vs MNE	72-77
21 Jun. 2015	vs FRA	58-64
24 Jun. 2015	vs LTU	68-66
26 Jun. 2015	vs SRB	72-74
28 Jun. 2015	vs ESP	58-74

### ACCUMULATED STATS AT EUROBasket WOMEN 2015

Name	G	Min	2PT%	3PT%	FT%	OR	DR	As	St	To	BS	PPG
M. Papova	10	18.8	48.8	45.0	91.7	1.4	2.2	0.7	0.2	0.9	0.2	8.0
S. Kudrashova	3	2.3	0.0	0.0	0.0	0.0	0.0	0.3	0.0	1.0	0.0	0.0
K. Snytsina	10	31.8	46.7	28.0	71.4	1.0	2.4	2.3	1.7	2.0	0.6	12.4
Y. Rytsikava	1	5.0	0.0	0.0	0.0	2.0	0.0	0.0	0.0	6.0	0.0	0.0
T. Likhtarovich	10	26.8	45.7	32.3	54.5	0.5	2.0	1.6	0.7	1.5	0.4	7.8
V. Ziuzkova	10	10.4	37.5	38.5	75.0	0.1	0.8	0.4	0.3	0.3	0.0	2.4
A. Verameyenka	10	28.4	50.9	25.0	69.2	1.3	3.4	1.9	0.5	1.2	1.3	8.0
Y. Leuchanka	10	31.0	47.8	0.0	77.4	3.8	7.7	2.3	0.8	3.7	0.4	14.9
L. Harding	10	36.4	44.2	42.1	70.6	0.8	3.8	5.3	0.8	3.5	0.1	11.2
T. Troina	10	12.2	37.5	36.4	100.0	0.4	1.0	1.4	0.5	0.7	0.0	4.2
N. Trafimava	6	8.5	28.6	0.0	75.0	0.5	0.2	0.7	0.5	0.3	0.2	1.2
M. Ivashchanka	2	2.5	0.0	0.0	50.0	1.0	1.0	0.5	0.0	0.0	0.0	0.5
<b>Team-Coach</b>	<b>10</b>	<b>0.0</b>	<b>0.0</b>	<b>0.0</b>	<b>0.0</b>	<b>1.6</b>	<b>2.5</b>	<b>0.0</b>	<b>0.0</b>	<b>0.4</b>	<b>0.0</b>	<b>0.0</b>
<b>Totals</b>	<b>10</b>	<b>202.6</b>	<b>45.8</b>	<b>32.7</b>	<b>75.2</b>	<b>11.6</b>	<b>26.1</b>	<b>16.5</b>	<b>5.8</b>	<b>15.3</b>	<b>3.1</b>	<b>69.7</b>



## HARDING LINDSEY

**DOB:** 12/06/1984

**Height:** 173 cm / 5' 8"

**Club(s) 2015-16:**  
Dinamo Kursk  
(BLR), PL

@Lindsey\_Harding



G

### NATIONAL TEAM STATS

Year	Event	G	min	2PT%	3PT%	FT%	OR	DR	As	St	TO	BS	PPG	Eff
2015	Eurobasket Women	10	36.4	44.2	42.1	70.6	0.8	3.8	5.3	3.5	0.8	0.1	11.2	12.1

### CLUB STATS 2015-16

Season	Club (league or country)	G	min	2PT%	3PT%	FT%	OR	DR	As	St	TO	BS	PPG	Eff
2015/16	BGD/Turkey: TKBL (women)	2	27.5	52.9	0.0	87.5	0.0	3.0	2.5	1.5	0.0	0.0	12.5	11.0
2015/16	Dynamo Kursk/EL(women)	9	24.8	47.5	11.1	68.4	0.2	2.7	2.3	1.0	1.2	0.0	6.0	5.3
2015/16	Dynamo Kursk/L (women)	2	36.5	35.0	0.0	0.0	2.0	4.0	4.5	3.0	1.5	0.0	7.0	7.0

## LEUCHANKA YELENA

**DOB:** 30/04/1983

**Height:** 195 cm / 6' 4"

**Club(s) 2015-16:**  
Yakindogu  
(TUR), KBSL

@yelenaleu



C

### NATIONAL TEAM STATS

Year	Event	G	min	2PT%	3PT%	FT%	OR	DR	As	St	TO	BS	PPG	Eff
2015	Eurobasket Women	10	31.0	47.8	0.0	77.4	3.8	7.7	2.3	3.7	0.8	0.4	14.9	19.1
2014	Women's World Champ.	4	34.3	54.5	0	76.9	2.8	10.3	4.8	0.8	2.5	0.5	14.5	24.8
2013	Eurobasket Women	9	24.8	51.3	0.0	76.0	2.8	6.1	1.0	3.1	1.3	0.0	11.0	14.2
2011	Eurobasket Women	6	22.2	52.9	0.0	57.1	2.5	5.7	2.2	2.5	0.5	0.3	7.3	11.8
2010	Women's World Champ.	9	26.9	53.8	27.3	81.6	2.3	6.4	1.1	1.2	2.9	0.3	14.8	17.4
2009	Eurobasket Women	9	28.1	42.9	100.0	57.1	2.1	7.1	1.8	1.7	0.9	0.4	10.6	14.3
2008	Women's Olympic QT	3	26.7	58.3	0.0	81.8	3.0	6.7	2.3	3.0	0.7	1.0	12.3	19.0
2008	Olympic Games: Tour. Women	6	27.3	46.0	0.0	86.2	3.7	6.3	1.2	3.2	0.7	0.5	13.8	16.7
2007	Eurobasket Women	9	19.4	52.4	0.0	87.8	1.6	5.6	0.7	2.3	0.7	0.7	11.3	14.2

## LIKHTAROVICH TATSIANA

**DOB:** 29/03/1988

**Height:** 180 cm / 5' 10"

**Club(s) 2015-16:**  
Aluinvent DVTK  
(HUN), ADIV

@tatsianalikhtarovich



SG

### LAST NATIONAL TEAM STATS

Year	Event	G	min	2PT%	3PT%	FT%	OR	DR	As	St	TO	BS	PPG	Eff
2015	Eurobasket Women	10	26.8	45.7	32.3	54.5	0.5	2.0	1.6	1.5	0.7	0.4	7.8	6.4
2014	Women's World Champ.	4	31.5	34.6	62.5	100	1.3	1.3	2.3	0.8	2	1	10.8	10.3
2013	Eurobasket Women	9	30.1	40.4	23.1	100.0	1.1	2.4	2.2	2.3	1.2	0.4	6.3	7.2
2011	Eurobasket Women	6	23.8	26.9	23.1	92.9	0.8	2.5	0.5	1.7	0.8	0.2	6.0	4.2

### CLUB STATS 2015-16

Season	Club (league or country)	G	min	2PT%	3PT%	FT%	OR	DR	As	St	TO	BS	PPG	Eff
2015/16	Aluin. DVTK M./HUN: A Div.	18	20.5	35.1	30.2	78.6	0.6	1.7	1.9	1.6	1.4	0.3	5.6	4.0
2015/16	Aluin. DVTK M./HUN: A Div.	9	28.8	44.8	43.8	83.3	0.4	2.0	1.2	2.4	0.9	0.2	10.3	8.4
2015/16	Aluinvent Miskolc/EuroCup	24	22.8	59.1	35.3	87.5	0.5	1.5	1.5	0.5	0.7	0.5	8.5	7.1
2015/16	Aluinvent Miskolc/EuroCup	4	30.0	54.5	0.0	57.1	1.5	5.0	3.0	1.5	3.5	0.0	8.0	10.3
2015/16	Aluinvent Miskolc/EuroCup	8	24.5	28.6	55.6	50.0	0.5	1.8	3.3	1.8	2.3	0.3	6.5	5.0

## SNYTSINA KATSIARYNA

**DOB:** 02/09/1985

**Height:** 188 cm / 6' 2"

**Club(s) 2015-16:**  
Hatay BSB  
(TUR), KBSL

@snytsina



SF

### NATIONAL TEAM STATS

Year	Event	G	min	2PT%	3PT%	FT%	OR	DR	As	St	TO	BS	PPG	Eff
2015	Eurobasket Women	10	31.8	46.7	28.0	71.4	1.0	2.4	2.3	2.0	1.7	0.6	12.4	9.6
2014	Women's World Champ.	4	30.8	48	42.9	75	1.5	2.5	2.8	0	2	1	14.3	13.3
2013	Eurobasket Women	9	28.2	54.8	22.6	70.0	0.8	3.3	2.1	2.1	1.7	0.7	8.2	9.6
2011	Eurobasket Women	6	20.3	53.3	20.8	87.5	1.0	3.2	0.8	1.8	0.8	0.0	9.0	7.3
2009	Eurobasket Women	8	18.9	45.2	28.0	84.6	1.0	1.9	1.1	1.3	0.4	0.1	8.8	6.6
2008	Women's Olympic QT	3	7.7	40.0	0.0	0.0	0.3	0.7	0.3	0.3	0.0	0.3	1.3	0.7
2008	Olympic Games: Tour. Women	6	21.8	39.1	47.1	71.4	2.2	1.5	0.5	1.8	1.5	0.3	10.8	8.5
2007	Eurobasket Women	9	19.4	36.2	35.7	87.5	0.9	2.2	0.9	2.1	0.9	0.4	7.9	5.7

### CLUB STATS 2015-16

Season	Club (league or country)	G	min	2PT%	3PT%	FT%	OR	DR	As	St	TO	BS	PPG	Eff
2015/16	Hatay BSB/Turkey: TKBL	2	33.0	26.7	40.0	100.0	2.0	4.0	2.5	1.0	1.0	1.0	7.5	8.3

## VERAMEYENKA ANASTASIYA

**DOB:** 10/07/1987

**Height:** 192 cm / 6' 3"

**Club(s) 2015-16:**  
Fenerbahce  
(TUR), KBSL

@veremeenkonastya

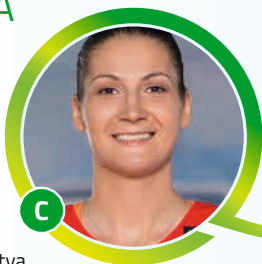

C

### LAST NATIONAL TEAM STATS

Year	Event	G	min	2PT%	3PT%	FT%	OR	DR	As	St	TO	BS	PPG	Eff
2015	Eurobasket Women	10	28.4	50.9	25.0	69.2	1.3	3.4	1.9	1.2	0.5	1.3	8.0	10.6
2013	Eurobasket Women	9	30.2	38.2	42.9	81.8	1.1	6.0	1.9	1.9	0.6	2.2	8.8	12.9
2011	Eurobasket Women	5	25.6	51.9	16.7	66.7	1.8	4.2	1.8	1.8	0.6	1.4	7.0	11.0
2010	Women's World Champ.	9	27.6	59.4	52.4	88.9	1.9	4.4	1	1	2.2	1.7	13	16.7
2009	Eurobasket Women	9	25.3	49.3	40.0	100.0	1.9	4.7	1.3	2.1	0.4	2.7	10.1	14.6
2008	Women's Olympic QT	3	32.0	66.7	25.0	78.6	3.7	6.7	0.7	3.3	1.3	2.7	12.7	20.3

### CLUB STATS 2015-16

Season	Club (league or country)	G	min	2PT%	3PT%	FT%	OR	DR	As	St	TO	BS	PPG	Eff
2015/16	Fenerbahce SK/Turkey: TKBL	2	14.5	42.9	0.0	0.0	1.5	1.5	2.0	0.0	0.5	0.0	3.0	4.3
2015/16	Fenerbahce/EuroLeague	14	25.7	50.7	30.4	55.6	2.3	3.9	1.9	2.0	1.2	1.9	7.1	9.4

## IVASHCHANKA MARYNA

DOB: 08/11/1993

Height: 190 cm / 6' 2"

Club(s) 2015-16:  
BK Tsmoki-Minsk  
(BLR), PL



F

### NATIONAL TEAM STATS

Year	Event	G	min	2PT%	3PT%	FT%	OR	DR	As	St	TO	BS	PPG	Eff
2015	Eurobasket Women	2	2.5	0.0	0.0	50.0	1.0	1.0	0.5	0.0	0.0	0.0	0.5	1.0

### CLUB STATS 2015-16

Season	Club (league or country)	G	min	2PT%	3PT%	FT%	OR	DR	As	St	TO	BS	PPG	Eff
2015/16	Tsmoki-Minsk/EuroCup	6	13.5	30.3	0.0	0.0	0.7	1.7	0.0	1.0	0.0	0.3	3.3	0.7

## PAPOVA MARYIA

DOB: 13/07/1994

Height: 189 cm / 6' 2"

Club(s) 2015-16:  
Enisey Krasnoyarski  
Kraj (RUS), PBL



F

### NATIONAL TEAM STATS

Year	Event	G	min	2PT%	3PT%	FT%	OR	DR	As	St	TO	BS	PPG	Eff
2015	Eurobasket Women	10	18.8	48.8	45.0	91.7	1.4	2.2	0.7	0.9	0.2	0.2	8.0	8.4
2014	Women's World Champ.	4	17	64.7	12.5	100	0.5	3	0.5	0.8	0.5	0.3	7	8.3
2013	Eurobasket Women	9	9.7	20.0	75.0	100.0	0.4	1.2	0.4	0.0	0.2	0.1	2.3	3.3

### CLUB STATS 2015-16

Season	Club (league or country)	G	min	2PT%	3PT%	FT%	OR	DR	As	St	TO	BS	PPG	Eff
2015/16	Enisey/EuroCup	24	27.0	51.2	22.7	95.2	1.2	5.0	1.0	1.0	0.8	0.5	13.2	12.9
2015/16	Enisey/EuroCup	2	24.5	30.0	14.3	28.6	0.0	3.0	1.0	1.0	1.0	0.0	5.5	0.0

## TARASAVA ALIAKSANDRA

DOB: 23/06/1988

Height: 170 cm / 5' 6"

Club(s) 2015-16:  
SV Halle Lions  
(GER), DBBL



PG

### NATIONAL TEAM STATS

Year	Event	G	min	2PT%	3PT%	FT%	OR	DR	As	St	TO	BS	PPG	Eff
2014	Women's World Champ.	1	5	100	0	0	1	0	0	0	2	0	2	1
2013	Eurobasket Women	9	26.4	40.0	26.7	100.0	0.2	1.8	1.7	3.0	0.9	0.1	8.1	4.0
2010	Women's World Champ.	9	9	0	33.3	0	0.3	0.7	1.3	0.1	0.7	0	0.7	1.3
2009	Eurobasket Women	2	2.5	100.0	0.0	0.0	0.5	0.5	0.0	1.5	0.5	0.0	1.0	1.0

## TRAFIMAVA NATALIYA

DOB: 16/06/1979

Height: 184 cm / 6' 0"

Club(s) 2015-16:  
BK Gorizont  
Minsk (BLR), PL

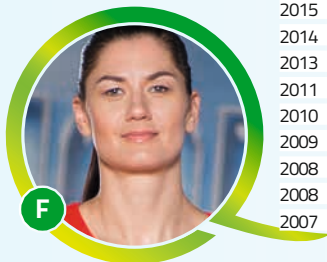

F

### NATIONAL TEAM STATS

Year	Event	G	min	2PT%	3PT%	FT%	OR	DR	As	St	TO	BS	PPG	Eff
2015	Eurobasket Women	6	8.5	28.6	0.0	75.0	0.5	0.2	0.7	0.3	0.5	0.2	1.2	1.7
2014	Women's World Champ.	3	7.7	0	0	0	0.3	1.3	0	0.3	0.7	0	0	-0.3
2013	Eurobasket Women	7	10.0	22.2	30.0	0.0	0.3	1.4	0.4	0.7	0.1	0.1	1.9	1.6
2011	Eurobasket Women	6	20.5	53.8	27.8	60.0	0.7	1.8	2.0	1.0	0.8	0.0	5.3	6.2
2010	Women's World Champ.	9	30.3	70.6	42.9	50	1.3	2.6	1.9	1	2.6	0.1	6.8	8.7
2009	Eurobasket Women	9	28.9	39.1	42.4	100.0	1.3	2.9	1.8	1.4	1.3	0.0	7.6	9.8
2008	Women's Olympic QT	3	24.0	38.5	40.0	0.0	1.3	3.3	1.3	3.0	1.0	0.3	5.3	6.0
2008	Olympic Games:Tourn.Women	6	25.2	41.7	29.4	66.7	2.2	3.8	1.2	1.3	1.3	0.0	4.5	8.3
2007	Eurobasket Women	9	24.9	50.0	37.0	87.5	1.2	1.8	0.9	1.2	1.3	0.0	7.4	7.8

## TROIINA TATYANA

DOB: 30/06/1981

Height: 188 cm / 6' 2"

Club(s) 2015-16:  
Basket Gdynia  
(POL), BLK



F

### NATIONAL TEAM STATS

Year	Event	G	min	2PT%	3PT%	FT%	OR	DR	As	St	TO	BS	PPG	Eff
2015	Eurobasket Women	10	12.2	37.5	36.4	100.0	0.4	1.0	1.4	0.7	0.5	0.0	4.2	4.4
2014	Women's World Champ.	4	21.3	66.7	21.4	50	0	2.3	1.8	0.5	2.5	0	5.5	3.8
2011	Eurobasket Women	6	24.0	37.9	19.0	100.0	1.3	2.8	1.0	2.3	0.7	0.2	6.5	4.3
2010	Women's World Champ.	9	17.8	34.2	39.4	85	0.4	1	1.1	0.6	1.7	0.1	9.1	5.3
2009	Eurobasket Women	8	17.9	57.1	33.3	75.0	0.4	1.3	0.9	1.6	0.3	0.5	7.5	5.3
2008	Women's Olympic QT	3	21.0	55.6	45.5	100.0	0.3	2.7	1.3	2.7	1.3	0.3	9.7	9.7
2008	Olympic Games:Tourn.Women	6	24.7	45.5	27.3	84.2	0.8	2.7	0.7	3.5	0.8	0.2	10.7	6.2
2007	Eurobasket Women	8	16.6	65.2	35.7	100.0	0.8	1.1	0.4	1.4	1.0	0.0	8.1	6.8



## ZIUZKOVA VOLHA

**DOB:** 14/06/1983

**Height:** 171 cm / 5' 7"

**Club(s) 2015-16:**  
BK Tsmoki-Minsk  
(BLR), PL



PG

### NATIONAL TEAM STATS

Year	Event	G	min	2PT%	3PT%	FT%	OR	DR	As	St	TO	BS	PPG	Eff
2015	Eurobasket Women	10	10.4	37.5	38.5	75.0	0.1	0.8	0.4	0.3	0.3	0.0	2.4	2.3
2014	Women's World Champ.	4	15	33.3	14.3	100	0.5	0.5	0.8	1	1.3	0	2.3	1.3

### CLUB STATS 2015-16

Season	Club (league or country)	G	min	2PT%	3PT%	FT%	OR	DR	As	St	TO	BS	PPG	Eff
2015/16	Tsmoki-Minsk/EuroCup	6	22.8	23.1	22.2	50.0	0.8	3.3	2.0	2.0	0.3	0.0	3.2	3.2

## ANUFRIYENKA NATALLIA

**DOB:** 11/06/1985

**Height:** 175 cm / 5' 8"

**Club(s) 2015-16:**  
BK Gorizont  
Minsk (BLR), PL



SG

### NATIONAL TEAM STATS

Year	Event	G	min	2PT%	3PT%	FT%	OR	DR	As	St	TO	BS	PPG	Eff
2014	Women's World Champ.	4	13.5	25	22.2	83.3	0.8	0.8	0.5	0.5	1.5	0	3.3	1.5
2013	Eurobasket Women	9	13.4	25.0	34.8	88.2	0.0	1.3	1.0	1.4	0.3	0.0	5.0	3.3
2011	Eurobasket Women	6	13.2	47.6	22.2	75.0	0.2	0.5	0.8	1.3	0.3	0.0	4.8	2.2
2010	Women's World Champ.	9	15.1	50	10	25	1	0.6	0.4	0.6	1	0	3.3	2.1
2009	Eurobasket Women	9	20.4	48.3	11.1	72.2	0.2	1.0	1.1	0.9	1.2	0.0	5.2	3.9
2008	Women's Olympic QT	1	4.0	0.0	0.0	0.0	1.0	1.0	0.0	0.0	0.0	0.0	0.0	0.0
2008	Olympic Games: Tourn. Women	2	12.0	100.0	40.0	0.0	1.5	1.0	1.0	0.5	0.5	0.0	5.0	6.5
2007	Eurobasket Women	9	13.6	47.8	30.0	75.0	0.3	1.2	1.1	1.2	0.7	0.0	4.4	4.1

## FILONCHYK MARYIA

**DOB:** 10/01/1992

**Height:** 189 cm / 6' 2"

**Club(s) 2015-16:**  
SBK Olimpia  
Grodno (BLR), PL



PF

### NATIONAL TEAM STATS

Year	Event	G	min	2PT%	3PT%	FT%	OR	DR	As	St	TO	BS	PPG	Eff
- First appearance at Senior level -														

## KUDRASHOVA SVIATLANA

**DOB:** 12/07/1989

**Height:** 175 cm / 5' 8"

**Club(s) 2015-16:**  
BK Gorizont Minsk  
(BLR), PL



SG

### NATIONAL TEAM STATS

Year	Event	G	min	2PT%	3PT%	FT%	OR	DR	As	St	TO	BS	PPG	Eff
2015	Eurobasket Women	3	2.3	0.0	0.0	0.0	0.0	0.0	0.3	1.0	0.0	0.0	0.0	-1.0
2011	Eurobasket Women	2	2.5	0.0	50.0	0.0	0.0	0.5	0.0	0.0	0.0	0.0	1.5	1.5
2010	Women's World Champ.	2	11.5	100	0	0	0.5	0.5	0.5	1	2.5	0	3	1.5

### CLUB STATS 2015-16

Season	Club (league or country)	G	min	2PT%	3PT%	FT%	OR	DR	As	St	TO	BS	PPG	Eff
2015/16	Horizont/EuroCup	6	30.2	33.3	23.8	57.1	0.7	2.3	3.2	2.3	2.0	0.0	5.5	3.5

## MALASHKA KSENIYA

**DOB:** 12/01/2000

**Height:** 0 cm / 0' 0"

**Club(s) 2015-16:**  
RGUOR Minsk  
(BLR), PL



SG

### NATIONAL TEAM STATS

Year	Event	G	min	2PT%	3PT%	FT%	OR	DR	As	St	TO	BS	PPG	Eff
- First appearance at Senior level -														



# KOREA

www.koreabasketball.or.kr

## FIBA RANKING

Women: **12**

Combined: **16**

### HEAD COACH

## SUNGWOO WE



**Nationality:** Korea

**Date of Birth:** 21/06/1971

**Coach of NT since:** 2013

**Club team 2015-16:** Woori Bank Hansae

**Achievements with NT:** Runner up at 2013 FIBA Asia Women's Championship, 3<sup>rd</sup> place at 2015 FIBA Asia Women's Championship

**Assistant Coach:**

Jooweon Chun

### ROSTER

Name	Pos.	Height (cm. / ft.)	DOB	Club(s) 2015-16
Ji Hee Yang	C	185cm / 6' 1"	25/10/1984	Woori Bank Hansae (KOR), WKBL
Ajeong Kang	F	180cm / 5' 11"	25/07/1989	KB Stars (KOR), WKBL
Hyejin Park	G	178cm / 5' 10"	22/07/1990	Woori Bank Hansae (KOR), WKBL
Danbi Kim	F	180cm / 5' 11"	27/02/1990	Shinhan Bank S-Birds (KOR), WKBL
Jisu Park	C	195cm / 6' 5"	06/12/1998	Bundang High School (KOR)
Leeseul Kang	F	180cm / 5' 11"	05/04/1994	KEB Hana Bank (KOR), WKBL
Seungah Lee	G	176cm / 5' 9"	25/05/1992	Woori Bank Hansae (KOR), WKBL
Ah Ra Go	G	179cm / 5' 10"	23/09/1988	Samsung Life Blue Minx (KOR), WKBL
Eun Hye Lee	G	168cm / 5' 6"	07/07/1989	Woori Bank Hansae (KOR), WKBL
Joo Yeong Kwak	C	183cm / 6'	21/08/1984	Shinhan Bank S-Birds (KOR), WKBL
Hyeyoon Bae	C	183cm / 6'	10/06/1989	Samsung Life Blue Minx (KOR), WKBL
Yung Hui Lim	F	178cm / 5' 10"	29/05/1980	Woori Bank Hansae (KOR), WKBL

### OLYMPIC APPEARANCES

1984 (Los Angeles)

1988 (Seoul)

1996 (Atlanta)

2000 (Sydney)

2004 (Athens)

2008 (Beijing)

### BEST RESULTS

4<sup>th</sup> (2000)



### NATIONAL TEAM HISTORY SINCE 2008

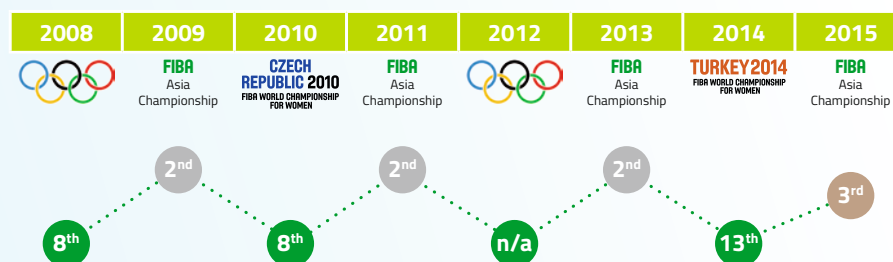

### HOW DID THEY QUALIFY?

3<sup>rd</sup> place at 2015 FIBA Asia Women's Championship

29 Aug. 2015 vs JPN 53-59

30 Aug. 2015 vs CHN 58-74

31 Aug. 2015 vs THA 97-41

01-Sep-15 vs TPE 76-58

02-Sep-15 vs IND 121-44

04-Sep-15 vs CHN 45-60

05-Sep-15 vs TPE 52-45

### ACCUMULATED STATS AT 2015 FIBA ASIA WOMEN'S CHAMPIONSHIP

Name	G	Min	2PT%	3PT%	FT%	OR	DR	As	St	To	BS	PPG
A. Hong	7	15.1	35.3	57.1	100.0	1.4	0.9	1.1	0.6	0.6	0.1	5.4
K. Lee	7	23.7	36.7	43.5	100.0	1.6	2.9	3.1	1.1	1.6	0.1	7.7
D. Kim	7	24.9	40.4	32.4	70.0	1.7	2.9	1.7	1.3	1.4	1.0	11.1
A. Kang	6	17.5	35.7	34.1	62.5	0.5	2.0	1.0	0.8	0.7	0.0	10.0
G. Kim	5	15.6	41.2	44.4	66.7	1.8	1.0	3.6	2.2	1.0	0.0	5.6
J. Yang	7	24.3	55.1	0.0	90.9	3.1	3.3	2.3	1.9	2.1	1.3	9.1
H. Bae	5	13.6	38.1	0.0	100.0	1.4	1.2	1.8	1.8	0.4	0.2	3.4
Y. Lim	4	11.8	46.7	0.0	0.0	0.8	1.5	0.3	1.0	0.5	0.0	3.5
H. Park	7	25.4	34.5	34.5	0.0	1.6	3.3	1.9	1.7	1.4	0.0	7.1
J. Kim	6	15.8	23.1	35.3	25.0	0.5	1.8	0.8	0.3	1.2	0.3	5.2
J. Park	6	12.5	44.8	0.0	77.8	1.8	2.3	0.7	0.5	0.8	0.8	5.5
J. Kwak	7	19.3	35.6	0.0	60.0	0.6	1.6	1.0	1.1	1.1	0.4	5.0
Team-Coach	7	0.0	0.0	0.0	0.0	2.3	4.1	0.0	0.0	1.4	0.0	0.0
Totals	7	199.6	39.8	36.4	72.7	17.4	26.6	17.3	12.6	13.3	4.1	71.7





## YANG JI HEE

**DOB:** 25/10/1984

**Height:** 185 cm / 6' 0"

**Club(s) 2015-16:**  
Woori Bank  
Hansae (KOR), WKBL

@Yangrafi



C

### NATIONAL TEAM STATS

Year	Event	G	min	2PT%	3PT%	FT%	OR	DR	As	St	TO	BS	PPG	Eff
2015	Asia Women's Champ.	7	24.3	55.1	0.0	90.9	3.1	3.3	2.3	2.1	1.9	0.0	3.2	4.2
2013	Asia Women's Champ.	7	22.1	46.2	0.0	80.0	1.1	1.9	0.9	1.9	1.3	0.0	3.3	2.0

### CLUB STATS 2015-16

Season	Club (league or country)	G	min	2PT%	3PT%	FT%	OR	DR	As	St	TO	BS	PPG	Eff
2015/16	Woori Bank Hansae:WKBL	35	31.5	04	0	08	18	43	27	1	14	25	103	29

## KANG AJEONG

**DOB:** 25/07/1989

**Height:** 178 cm / 5' 10"

**Club(s) 2015-16:**  
KB Stars  
(KOR), WKBL

@kangvely\_7



F

### NATIONAL TEAM STATS

Year	Event	G	min	2PT%	3PT%	FT%	OR	DR	As	St	TO	BS	PPG	Eff
2015	Asia Women's Champ.	6	17.5	35.7	34.1	62.5	0.5	2.0	1.0	0.7	0.8	0.0	7.1	8.7
2011	Asia Women's Champ.	5	13.6	66.7	50.0	100.0	0.8	1.6	0.8	1.0	0.4	0.0	10.4	8.3

### CLUB STATS 2015-16

Season	Club (league or country)	G	min	2PT%	3PT%	FT%	OR	DR	As	St	TO	BS	PPG	Eff
2015/16	KB Stars: WKBL	35	36.4	04	03	08	14	34	18	18	0.1	1.6	11.2	28

## PARK HYEJIN

**DOB:** 22/07/1990

**Height:** 178 cm / 5' 10"

**Club(s) 2015-16:**  
Woori Bank  
Hansae (KOR), WKBL



G

### NATIONAL TEAM STATS

Year	Event	G	min	2PT%	3PT%	FT%	OR	DR	As	St	TO	BS	PPG	Eff
2015	Asia Women's Champ.	7	25.4	34.5	34.5	0.0	1.6	3.3	1.9	1.4	1.7	1.3	9.1	15.4
2013	Asia Women's Champ.	7	22.3	46.4	37.5	50.0	0.3	1.1	1.1	0.4	1.7	0.3	6.3	6.6

### CLUB STATS 2015-16

Season	Club (league or country)	G	min	2PT%	3PT%	FT%	OR	DR	As	St	TO	BS	PPG	Eff
2015/16	Woori Bank Hansae:WKBL	35	37	04	03	09	1.7	4.3	3	14	0.3	1.2	10.1	25

## KIM DANBI

**DOB:** 27/02/1990

**Height:** 180 cm / 5' 10"

**Club(s) 2015-16:**  
Shinhan Bank  
S-Birds (KOR), WKBL

@kimdb\_1Yang



F

### NATIONAL TEAM STATS

Year	Event	G	min	2PT%	3PT%	FT%	OR	DR	As	St	TO	BS	PPG	Eff
2015	Asia Women's Champ.	7	24.9	40.4	32.4	70.0	1.7	2.9	1.7	1.4	1.3	0.0	10.0	6.8
2013	Asia Women's Champ.	5	23.2	50.0	25.0	77.8	1.0	1.6	1.6	1.0	1.8	0.0	9.0	8.8
2011	Asia Women's Champ.	7	25.1	41.2	33.3	58.3	2.0	1.9	1.6	1.0	0.3	1.0	11.1	10.6
2010	Women's World Champ.	9	24.8	35.7	35	100	0.8	1.2	0.9	0.9	0.7	0.3	6.1	5.1

### CLUB STATS 2015-16

Season	Club (league or country)	G	min	2PT%	3PT%	FT%	OR	DR	As	St	TO	BS	PPG	Eff
2015/16	Shinhan Bank S-Birds:WKBL	35	36	04	03	06	1.2	3.3	3.6	18	0.7	2.9	12.2	2.2

## PARK JI SU

**DOB:** 06/12/1998

**Height:** 195 cm / 6' 4"

**Club(s) 2015-16:**  
Bundang  
High School (KOR)

@jisuparkk



C

### NATIONAL TEAM STATS

Year	Event	G	min	2PT%	3PT%	FT%	OR	DR	As	St	TO	BS	PPG	Eff
2015	Asia Women's Champ.	6	12.5	44.8	0.0	77.8	1.8	2.3	0.7	0.8	0.5	0.4	2.8	3.6
2014	Women's World Champ.	3	28	33.3	0	83.3	1	4	0.3	1	2.7	1.3	11	6.3

### CLUB STATS 2015-16

Season	Club (league or country)	G	min	2PT%	3PT%	FT%	OR	DR	As	St	TO	BS	PPG	Eff
2015/16	Bundang High School	26	19.4	43.0	25.7	81.1	1.0	1.5	1.1	1.6	1.7	0	7.6	5.7

**KANG LEESEUL**

DOB: 05/04/1994

Height: 180 cm / 5' 10"

Club(s) 2015-16:  
KEB Hana Bank  
(KOR), WKBL**NATIONAL TEAM STATS**

Year	Event	G	min	2PT%	3PT%	FT%	OR	DR	As	St	TO	BS	PPG	Eff
2014	Women's World Champ.	1	9	66,7	0	0	0	1	1	0	0	0	4	

**CLUB STATS 2015-16**

Season	Club (league or country)	G	min	2PT%	3PT%	FT%	OR	DR	As	St	TO	BS	PPG	Eff
2015/16	KEB Hana Bank: WKBL	35	29,4	0,3	0,4	0,8	0,9	2,6	0,9	0,7	0,1	1,5	9	2,4

**LEE SEUNGAH**

DOB: 25/05/1992

Height: 175 cm / 5' 8"

Club(s) 2015-16:  
Woori Bank  
Hansae (KOR), WKBL**NATIONAL TEAM STATS**

Year	Event	G	min	2PT%	3PT%	FT%	OR	DR	As	St	TO	BS	PPG	Eff
2014	Women's World Champ.	3	33,7	33,3	27,3	77,8	2	5	4	2	3,7	0	8	11,3
2013	Asia Women's Champ.	3	25,3	44,4	0,0	60,0	1,0	3,3	5,0	1,7	2,7	0,3	3,3	3,7

**CLUB STATS 2015-16**

Season	Club (league or country)	G	min	2PT%	3PT%	FT%	OR	DR	As	St	TO	BS	PPG	Eff
2015/16	Woori Bank Hansae: WKBL	35	19,2	0,4	0,3	0,6	0,9	2,2	2,2	0,8	0,2	1,1	3,8	1,6

**GO AH RA**

DOB: 23/09/1988

Height: 178 cm / 5' 10"

Club(s) 2015-16:  
Samsung Life  
Blue Minx  
(KOR), WKBL**NATIONAL TEAM STATS**

Year	Event	G	min	2PT%	3PT%	FT%	OR	DR	As	St	TO	BS	PPG	Eff
- First appearance at Senior level -														

**CLUB STATS 2015-16**

Season	Club (league or country)	G	min	2PT%	3PT%	FT%	OR	DR	As	St	TO	BS	PPG	Eff
2015/16	Samsung Life BM: WKBL	35	34,4	0,3	0,3	0,7	1,1	3,9	2,2	1,3	0,3	2,7	7,9	2,7

**LEE EUN HYE**

DOB: 07/07/1989

Height: 0 cm / 0' 0"

Club(s) 2015-16:  
Woori Bank  
Hansae (KOR), WKBL**NATIONAL TEAM STATS**

Year	Event	G	min	2PT%	3PT%	FT%	OR	DR	As	St	TO	BS	PPG	Eff
- First appearance at Senior level -														

**CLUB STATS 2015-16**

Season	Club (league or country)	G	min	2PT%	3PT%	FT%	OR	DR	As	St	TO	BS	PPG	Eff
2015/16	Woori Bank Hansae: WKBL	35	26,4	0,4	0,2	0,8	1,3	1,4	3,3	1,5	0	1	3,4	2,2

**KWAK JOO-YEONG**

DOB: 21/08/1984

Height: 185 cm / 6' 0"

Club(s) 2015-16:  
Shinhan Bank  
S-Birds (KOR), WKBL**NATIONAL TEAM STATS**

Year	Event	G	min	2PT%	3PT%	FT%	OR	DR	As	St	TO	BS	PPG	Eff
2015	Asia Women's Champ.	7	19,3	35,6	0,0	60,0	0,6	1,6	1,0	1,1	1,1	0,1	15,3	16,1
2013	Asia Women's Champ.	5	14,8	38,9	0,0	80,0	0,4	1,2	2,0	1,2	0,6	0,2	14,7	9,0

**CLUB STATS 2015-16**

Season	Club (league or country)	G	min	2PT%	3PT%	FT%	OR	DR	As	St	TO	BS	PPG	Eff
2015/16	Shinhan Bank S-Birds: WKBL	31	22,4	0,4	0,3	0,7	1,4	2,5	0,9	0,7	0,3	1,2	4,9	1,8



## BAE HYEYOON

**DOB:** 10/06/1989

**Height:** 178 cm / 5' 10" "

**Club(s) 2015-16:**

Samsung Life  
Blue Minx  
(KOR), WKBL

@\_\_\_\_\_24hy\_



### NATIONAL TEAM STATS

Year	Event	G	min	2PT%	3PT%	FT%	OR	DR	As	St	TO	BS	PPG	Eff
2015	Asia Women's Champ.	5	13.6	38.1	0.0	100.0	1.4	1.2	1.8	0.4	1.8	0.2	9.8	9.2
2014	Women's World Champ.	3	10.7	42.9	0	25	0.7	1	0.3	0.3	1	0	2.3	1.3
2012	Women's Olympic QT	3	9.3	50.0	0.0	100.0	0.0	1.3	0.0	0.3	0.0	0.4	10.9	8.4
2009	Asia Women's Champ.	5	7.6	54.5	0.0	66.7	0.4	1.0	0.4	0.0	0.0	0.2	3.4	6.8

### CLUB STATS 2015-16

Season	Club (league or country)	G	min	2PT%	3PT%	FT%	OR	DR	As	St	TO	BS	PPG	Eff
2015/16	Samsung Life BM: WKBL	35	27.5	0.4	0	0.8	1.5	2.2	1.8	1	0.3	0.7	8.4	2.6

## LIM YUNG HUI

**DOB:** 29/05/1980

**Height:** 178 cm / 5' 10"

**Club(s) 2015-16:**

Woori Bank  
Hansae (KOR), WKBL



### NATIONAL TEAM STATS

Year	Event	G	min	2PT%	3PT%	FT%	OR	DR	As	St	TO	BS	PPG	Eff
2015	Asia Women's Champ.	4	11.8	46.7	0.0	0.0	0.8	1.5	0.3	0.5	1.0	0.2	3.5	3.0
2013	Asia Women's Champ.	6	14.2	38.5	53.3	50.0	0.2	0.8	0.3	0.2	0.3	0.2	4.2	7.0
2010	Women's World Champ.	6	18	45.5	44.4	0	0.5	1	0.7	0.7	0.8	0	3.7	3.8

### CLUB STATS 2015-16

Season	Club (league or country)	G	min	2PT%	3PT%	FT%	OR	DR	As	St	TO	BS	PPG	Eff
2015/16	CWoori Bank Hansae: WKBL	33	33.5	0.5	0.4	0.8	0.9	3.2	3.2	0.9	0.3	2.3	13.4	2.4



# NIGERIA

www.nigeriabasketballfederation.com

@NigeriaBBF

## FIBA RANKING

Women: 42

Combined: 38

### HEAD COACH

#### SCOTT NNAJI

**Nationality:** Nigeria**Date of Birth:** 26/04/1962**Coach of NT since:** 2003; 2005; 2013-  
(Assistant Coach in 2004 and 2006)**Club team 2015-16:** Custom Basketball Club**Achievements with NT:**

Afrobasket Women Champion in 2003 &amp; 2005

**Assistant Coaches:**

Aderemi Adewunmi &amp; Mauro Procaccini

### ROSTER

Name	Pos.	Height (cm. / ft.)	DOB	Club(s) 2015-16
Adaora Elonu	SF	185cm / 6' 1"	28/04/1990	Perfumerías Avenida (ESP), LFB
Ndidi Madu	F	188cm / 6' 2"	17/03/1989	ZKK Buducnost (MNE), 1A ZCKL
Promise Amukamara	G	173cm / 5' 8"	22/06/1993	CREF Hola Madrid (ESP), LFB
Sarah Ogoke	G	177cm / 5' 10"	25/06/1990	Real Club Celta (ESP), LF2
Chioma Udejaja	C	190cm / 6' 3"	29/06/1984	First Bank (NGR), D1
Helen Ogunjimi	G	170cm / 5' 7"	26/10/1984	Ferrovioaro Maputo (MOZ), D1
Upe Atosu	G	165cm / 5' 5"	21/04/1993	First Bank (NGR), D1
Ezinne Kalu	G	173cm / 5' 8"	26/06/1992	Desportivo Torres Novas (POR), LF
Ekworomadu Joyce	G	177cm / 5' 10"	06/08/1986	Harlem Globetrotters (USA)
Uju Ugoka	SF	185cm / 6' 1"	24/05/1993	Lavezzini Parma (ITA), SA1
Elem Ibiam	C	195cm / 6' 5"	07/05/1993	Kangaroos (BEL), TDW
Olayinka Sanni	C	188cm / 6' 2"	21/08/1986	Maccabi Bnot Ashdod (ISR), D1

### OLYMPIC APPEARANCES

2004 (Athens)



### BEST RESULTS

11<sup>th</sup> (2004)

### NATIONAL TEAM HISTORY SINCE 2008

2008	2009	2010	2011	2012	2013	2015



### HOW DID THEY QUALIFY?

3<sup>rd</sup> place at AfroBasket Women 2015

25-Sep-15	vs ANG	51-57
26-Sep-15	vs EGY	97-68
27-Sep-15	vs GUI	100-47
28-Sep-15	vs SEN	75-64
29-Sep-15	vs ALG	79-49
01-Oct-15	vs MOZ	71-66
02-Oct-15	vs CMR	70-71
03-Oct-15	vs ANG	65-55

### ACCUMULATED STATS AT AFROBASKET WOMEN 2015

Name	G	Min	2PT%	3PT%	FT%	OR	DR	As	St	To	BS	PPG
H. Ogunjimi	8	14.8	44.4	48.6	100.0	0.4	0.8	2.0	0.1	1.6	0.0	7.6
U. Atosu	7	16.1	38.9	36.4	50.0	0.3	1.3	1.1	0.7	1.6	0.0	4.9
P. Okpe	3	8.3	25.0	0.0	60.0	0.7	0.7	1.3	1.0	2.3	0.0	1.7
S. Ogoke	8	23.1	31.7	25.0	65.4	1.4	2.8	4.0	1.4	2.4	0.5	6.9
N. Akashili	6	10.2	57.1	50.0	75.0	0.5	1.0	0.8	0.3	1.0	0.2	7.8
J. Ekworomadu	8	26.4	40.7	27.3	73.3	0.9	2.5	3.0	0.8	3.0	0.5	9.6
N. Akaraiwe	5	7.6	33.3	0.0	100.0	1.4	1.0	0.4	0.4	0.6	0.0	2.0
A. Elonu	8	28.9	47.6	0.0	78.9	1.9	3.4	2.0	1.4	2.5	0.6	13.8
N. Madu	8	22.6	45.9	0.0	90.0	3.0	6.5	0.6	0.6	1.1	0.8	8.1
E. Edeferioka	8	13.8	34.5	0.0	81.3	1.3	3.8	0.6	0.3	1.1	0.1	4.1
P. Udejaja	8	22.0	27.9	0.0	90.6	1.4	5.4	0.9	0.1	1.8	0.3	7.9
O. Sanni	7	21.6	39.5	0.0	56.0	1.7	2.6	1.9	1.0	2.1	0.6	6.9
<b>Team-Coach</b>	<b>8</b>	<b>0.0</b>	<b>0.0</b>	<b>0.0</b>	<b>0.0</b>	<b>2.1</b>	<b>3.4</b>	<b>0.0</b>	<b>0.0</b>	<b>0.8</b>	<b>0.0</b>	<b>0.0</b>



## ELONU ADAORA

**DOB:** 28/04/1990

**Height:** 185 cm / 6' 0"

**Club(s) 2015-16:**  
Perfumerías Avenida (ESP), LFB



SF

### NATIONAL TEAM STATS

Year	Event	G	min	2PT%	3PT%	FT%	OR	DR	As	St	TO	BS	PPG	Eff
2015	Afrobasket Women	8	28.9	47.6	0.0	78.9	1.9	3.4	2.0	2.5	1.4	0.6	13.8	13.5

### CLUB STATS 2015-16

Season	Club (league or country)	G	min	2PT%	3PT%	FT%	OR	DR	As	St	TO	BS	PPG	Eff
2015/16	Perfumerías Avenida: LFB	23	31.09	54.1	57.1	81.6	2.1	5.5	1.8	1.7	1.9	0.7	17.8	21.4

## MADU NDIDI

**DOB:** 17/03/1989

**Height:** 188 cm / 6' 2"

**Club(s) 2015-16:**  
ZKK Buducnost (MNE), 1A ZCKL

@first\_lady\_14



F

### NATIONAL TEAM STATS

Year	Event	G	min	2PT%	3PT%	FT%	OR	DR	As	St	TO	BS	PPG	Eff
2015	Afrobasket Women	8	22.6	45.9	0.0	90.0	3.0	6.5	0.6	1.1	0.6	0.8	8.1	14.3
2013	AfroBasket Women	8	25.4	56.6	25.0	68.8	1.6	4.4	0.1	2.8	1.5	0.0	9.3	10.3

## AMUKAMARA PROMISE

**DOB:** 22/06/1993

**Height:** 173cm / 5' 8"

**Club(s) 2015-16:**  
CREF Hola Madrid (ESP), LFB

@iPromisee10



G

### NATIONAL TEAM STATS

Year	Event	G	min	2PT%	3PT%	FT%	OR	DR	As	St	TO	BS	PPG	Eff
- First appearance -														

### CLUB STATS 2015-16

Season	Club (league or country)	G	min	2PT%	3PT%	FT%	OR	DR	As	St	TO	BS	PPG	Eff
2015/16	CREF Hola Madrid: LFB	26	19.4	43.0	25.7	81.1	1.0	1.5	1.1	1.6	1.7	0	7.6	5.7

## OGOKE SARAH

**DOB:** 25/06/1990

**Height:** 177cm / 5' 10"

**Club(s) 2015-16:**  
Real Club Celta (ESP), LF2

@itsCheeks\_



G

### NATIONAL TEAM STATS

Year	Event	G	min	2PT%	3PT%	FT%	OR	DR	As	St	TO	BS	PPG	Eff
2015	Afrobasket Women	8	23.1	31.7	25.0	65.4	1.4	2.8	4.0	2.4	1.4	0.5	6.9	8.4
2013	AfroBasket Women	8	20.0	81.5	30.0	64.7	1.0	1.8	1.1	4.0	1.0	0.0	10.5	7.5
2011	AfroBasket Women	8	13.5	52.2	31.6	43.8	0.5	1.4	0.9	1.6	0.5	0.0	6.1	3.6

### CLUB STATS 2015-16

Season	Club (league or country)	G	min	2PT%	3PT%	FT%	OR	DR	As	St	TO	BS	PPG	Eff
2015/16	Real Club Celta: LF2	24	28.2	40.1	29.9	79.1	1.8	4.0	1.8	2.2	2.7	0	13.7	13.2

## UDEAJA CHIOMA

**DOB:** 29/06/1984

**Height:** 190cm / 6' 3"

**Club(s) 2015-16:**  
First Bank (NGR), D1



C

### NATIONAL TEAM STATS

Year	Event	G	min	2PT%	3PT%	FT%	OR	DR	As	St	TO	BS	PPG	Eff
2015	Afrobasket Women	8	22.0	27.9	0.0	90.6	1.4	5.4	0.9	1.8	0.1	0.3	7.9	8.1
2013	AfroBasket Women	8	20.6	42.9	0.0	66.7	0.9	2.1	0.4	1.8	0.6	0.1	4.3	3.8
2009	AfroBasket Women	9	12.9	6.7	0.0	64.7	1.0	1.9	0.4	0.8	0.2	0.3	1.4	2.1
2007	AfroBasket Women	8	20.3	29.4	100.0	68.2	1.5	5.0	1.1	1.5	0.4	0.1	4.8	7.5
2005	AfroBasket Women	6	15.3	40.9	0.0	46.2	1.5	2.8	0.3	1.2	0.5	0.0	4.0	4.7

## OGUNJIMI HELEN

DOB: 26/10/1984

Height: 170 cm / 5' 6"

Club(s) 2015-16:  
Ferroviario Maputo  
(MOZ), D1
 @THEGYM5

## NATIONAL TEAM STATS

Year	Event	G	min	2PT%	3PT%	FT%	OR	DR	As	St	TO	BS	PPG	Eff
2015	Afrobasket Women	8	14.8	44.4	48.6	100.0	0.4	0.8	2.0	1.6	0.1	0.0	7.6	6.4
2013	AfroBasket Women	8	24.9	40.0	30.4	50.0	0.4	1.5	1.4	2.1	1.4	0.0	5.6	3.6
2011	AfroBasket Women	8	28.9	37.0	45.2	71.4	0.9	1.3	1.0	1.4	0.8	0.0	11.5	8.3

## ATOSU UPE

DOB: 21/04/1993

Height: 165 cm / 5' 4"

Club(s) 2015-16:  
First Bank (NGR), D1
 @estheech



## NATIONAL TEAM STATS

Year	Event	G	min	2PT%	3PT%	FT%	OR	DR	As	St	TO	BS	PPG	Eff
2015	Afrobasket Women	7	16.1	38.9	36.4	50.0	0.3	1.3	1.1	1.6	0.7	0.0	4.9	3.0
2013	AfroBasket Women	8	28.5	50.0	66.7	69.2	0.5	0.6	1.3	3.0	1.0	0.0	7.3	4.9

## KALU EZINNE

DOB: 26/06/1992

Height: 173 cm / 5' 8"

Club(s) 2015-16:  
Desportivo Torres  
Novas (POR), LF
 @\_thenigerianqueen

## NATIONAL TEAM STATS

Year	Event	G	min	2PT%	3PT%	FT%	OR	DR	As	St	TO	BS	PPG	Eff
- First appearance -														

## CLUB STATS 2015-16

Season	Club (league or country)	G	min	2PT%	3PT%	FT%	OR	DR	As	St	TO	BS	PPG	Eff
2015/16	Desportivo Torres Novas: LF	21	39.3	44.7	23.3	72.7	1.8	4.3	5.1	4.1	4.6	0.3	22.7	19.4

EKWOROMADU  
JOYCE

DOB: 06/08/1986

Height: 177cm / 5' 10"

Club(s) 2015-16:  
Harlem  
Globetrotters (USA)

## NATIONAL TEAM STATS

Year	Event	G	min	2PT%	3PT%	FT%	OR	DR	As	St	TO	BS	PPG	Eff
2015	AfroBasket Women	8	26.4	40.7	27.3	73.3	0.9	2.5	3	0.8	3.0	0.5	9.6	/
2013	AfroBasket Women	7	16	70.6	37.5	68.8	0.2	1.4	0.7	1.5	2	0	6.3	/
2011	AfroBasket Women	8	28.75	18.9	20	66.7	1	2.7	2	1.1	1.5	0.1	5.4	
2007	AfroBasket Women	6	25.8	36.8	23.1	80	0.5	4	2.8	1.6	2.6	0	7.5	

## UGOKA UJU

DOB: 24/05/1993

Height: 185cm / 6' 1"

Club(s) 2015-16:  
Lavezzini Parma  
(ITA), SA1

## NATIONAL TEAM STATS

Year	Event	G	min	2PT%	3PT%	FT%	OR	DR	As	St	TO	BS	PPG	Eff
- First appearance -														

## CLUB STATS 2015-16

Season	Club (league or country)	G	min	2PT%	3PT%	FT%	OR	DR	As	St	TO	BS	PPG	Eff
2015/16	Lavezzini Parma: SA1	30	34.2	51.6	0.0	62.3	4.9	9.4	0.5	1.8	3.6	0.2	16.0	22.4



## IBIAM ELEM

**DOB:** 07/05/1993

**Height:** 195 cm / 6' 4"

**Club(s) 2015-16:**  
Vimpelin Veto  
(FIN), SMS

@elle.ibiam33



### NATIONAL TEAM STATS

Year	Event	G	min	2PT%	3PT%	FT%	OR	DR	As	St	TO	BS	PPG	Eff
- First appearance -														

## SANNI OLAYINKA

**DOB:** 21/08/1986

**Height:** 188 cm / 6' 2"

**Club(s) 2015-16:**  
Maccabi Bnot  
Ashdod (ISR), D1

@olayinkasanni



### NATIONAL TEAM STATS

Year	Event	G	min	2PT%	3PT%	FT%	OR	DR	As	St	TO	BS	PPG	Eff
2015	Afrobasket Women	7	21.6	39.5	0.0	56.0	1.7	2.6	1.9	2.1	1.0	0.6	6.9	6.9
2007	AfroBasket Women	8	26.5	42.5	0.0	54.2	2.3	5.3	1.8	2.5	1.1	0.6	10.1	11.3
2006	Women's World Champ.	5	12	47,6	0	33,3	1,2	1,2	0,6	0,6	0,6	0,2	4,4	4,6





# GROUP D



**VENEZUELA**



**SPAIN**



**CHINA**

**Mon 13 June**  
12:30 (GMT+2)

**Tue 14 June**  
15:00 (GMT+2)

**Wed 15 June**  
18:00 (GMT+2)





## VENEZUELA

www.fvbaloncesto.com.ve

@FVBaloncesto

## FIBA RANKING

Women: 31

Combined: 28

## HEAD COACH

## OSCAR SILVA

**Nationality:** Venezuela**Date of Birth:** 20/11/1958**Coach of NT since:** 2013**Club team 2015-16:** Guaras de Lara (VEN)**Achievements with NT:**5<sup>th</sup> at FIBA Americas  
Women's Championship in 2015**Assistant Coaches:**Brickam J. Morales Perozo &  
David L. Sequera Lamas

## ROSTER

Name	Pos.	Height (cm. / ft.)	DOB	Club(s) 2015-16
Yosimar Corrales	PF	180cm / 5' 11"	05/02/1990	Bucaneras De La Guaira (VEN), LINABAFE
Mariana Durán	PG	168cm / 5' 6"	12/05/1993	Oklahoma City University (USA), NAIA
Marielka Garate	C	183cm / 6' 0"	07/02/1995	Bucaneras De La Guaira (VEN), LINABAFE
Ana García	G	192cm / 6' 4"	24/11/1982	Deportivo Anzoategui (VEN), LINABAFE
Mayerling Landaeta	C	182cm / 5' 12"	25/01/1993	did not play
Ivaney Márquez	F	179cm / 5' 10"	17/03/1983	Bucaneras De La Guaira (VEN), LINABAFE
Luisana Ortega	SG	173cm / 5' 8"	25/09/1989	Guaras De Lara (VEN), LINABAFE
Waleska Pérez	PG	179cm / 5' 10"	17/02/1994	Guaras De Lara (VEN), LINABAFE
Sharol Renault	PF	170cm / 5' 7"	27/09/1986	Bucaneras De La Guaira (VEN), LINABAFE
Dianora Rivas	SG	164cm / 5' 5"	26/11/1990	Bucaneras De La Guaira (VEN), LINABAFE
Roselis Silva	SG	165cm / 5' 5"	01/08/1991	Iraugri Azkoitia (ESP), LFB
Daniela Wallen	F	177cm / 5' 10"	04/04/1995	Oklahoma City University (USA), NAIA

## OLYMPIC APPEARANCES

No Olympic  
appearance

## NATIONAL TEAM HISTORY SINCE 2008

2008	2009	2010	2011	2012	2013	2015	2015
n/a	7 <sup>th</sup>	n/a	n/a	n/a	8 <sup>th</sup>	n/a	5 <sup>th</sup>

## HOW DID THEY QUALIFY?

5<sup>th</sup> place at 2015

FIBA Americas Women's Championship

9 Aug. 2015	vs BRA	71-86
10 Aug. 2015	vs ISV	69-62
12 Aug. 2015	vs ARG	55-71
13 Aug. 2015	vs ECU	55-48
15 Aug. 2015	vs PUR	65-56

## ACCUMULATED STATS AT 2015 FIBA AMERICAS WOMEN'S CHAMPIONSHIP

Name	G	Min	2PT%	3PT%	FT%	OR	DR	As	St	To	BS	PPG
M. Landaeta Silva	2	3.0	0.0	0.0	0.0	0.0	0.5	0.0	0.0	0.0	0.0	0.0
R. Silva Serrano	5	29.6	46.7	39.1	83.3	0.6	4.6	1.6	2.2	2.6	0.2	14.0
Y. Corrales Gomez	5	23.6	51.5	42.9	63.6	2.0	4.0	0.6	0.8	1.8	0.2	10.0
A. Garcia Maseda	5	16.4	30.8	0.0	50.0	0.8	2.0	0.2	0.6	1.2	0.8	3.8
I. Marquez	5	34.0	11.1	28.6	75.0	1.0	3.8	3.4	1.2	2.8	0.4	9.8
D. Wallen Morillo	5	23.0	47.8	16.7	78.6	1.2	3.2	1.4	1.6	1.2	0.2	7.2
L. Ortega	5	15.6	71.4	0.0	0.0	0.2	1.4	0.2	0.6	1.2	0.0	2.0
M. Duran Calvette	5	19.6	27.3	10.0	75.0	0.4	1.4	2.4	0.8	3.6	0.0	3.6
C. Blanco Pinango	5	27.8	54.5	0.0	61.3	1.6	3.0	0.8	0.2	2.4	0.2	11.0
M. Garate Martinez	4	6.5	42.9	0.0	0.0	0.3	0.5	0.3	0.3	0.5	0.0	1.5
C. Polanco Añez	5	3.0	33.3	0.0	0.0	0.2	0.2	0.2	0.0	0.6	0.0	0.4
M. Araujo	3	1.7	0.0	0.0	0.0	0.0	0.3	0.0	0.0	0.0	0.0	0.0
<b>Team-Coach</b>	<b>5</b>	<b>0.0</b>	<b>0.0</b>	<b>0.0</b>	<b>0.0</b>	<b>2.2</b>	<b>2.2</b>	<b>0.0</b>	<b>0.0</b>	<b>1.4</b>	<b>0.0</b>	<b>0.0</b>
<b>Totals</b>	<b>5</b>	<b>200.0</b>	<b>41.9</b>	<b>28.9</b>	<b>70.2</b>	<b>10.4</b>	<b>26.6</b>	<b>11.0</b>	<b>8.2</b>	<b>19.2</b>	<b>2.0</b>	<b>63.0</b>



## CORRALES YOSIMAR

**DOB:** 05/02/1990

**Height:** 180 cm / 5' 10"

**Club(s) 2015-16:**  
Bucaneras  
De La Guaira  
(VEN), LINABAFE



PF

### NATIONAL TEAM STATS

Year	Event	G	min	2PT%	3PT%	FT%	OR	DR	As	St	TO	BS	PPG	Eff
2015	Amer. Women's Champ.	5	23.6	51.5	42.9	63.6	2	4	0.6	0.8	1.8	0.2	10	11
2013	Amer. Women's Champ.	4	27.5	54.2	0	66.7	1.8	3	0.8	0.5	1.5	0.3	8	8.8

## DURAN MARIANA

**DOB:** 12/05/1993

**Height:** 168 cm / 5' 6"

**Club(s) 2015-16:**  
Oklahoma  
City University  
(USA), NAIA

@duranmariana8



PG

### NATIONAL TEAM STATS

Year	Event	G	min	2PT%	3PT%	FT%	OR	DR	As	St	TO	BS	PPG	Eff
2015	Amer. Women's Champ.	5	19.6	27.3	10	75	0.4	1.4	2.4	0.8	3.6	0	3.6	-0.2

### CLUB STATS 2015-16

Season	Club (league or country)	G	min	2PT%	3PT%	FT%	OR	DR	As	St	TO	BS	PPG	Eff
2015	Oklahoma City Univ.: NAIA	5	19.5	57.0	38.0	63.0	0.2	2.6	4.4	2.6	3.8	0.0	11.6	

## GARATE MARIELKA

**DOB:** 07/02/1995

**Height:** 183 cm / 6' 0"

**Club(s) 2015-16:**  
Bucaneras  
De La Guaira  
(VEN), LINABAFE

@marielka\_garate



C

### NATIONAL TEAM STATS

Year	Event	G	min	2PT%	3PT%	FT%	OR	DR	As	St	TO	BS	PPG	Eff
2015	Amer. Women's Champ.	4	6.5	42.9	0	0	0.3	0.5	0.3	0.3	0.5	0	1.5	1.3

## GARCIA ANA

**DOB:** 24/11/1982

**Height:** 192 cm / 6' 3"

**Club(s) 2015-16:**  
Deportivo  
Anzoategui  
(VEN), LINABAFE



G

### NATIONAL TEAM STATS

Year	Event	G	min	2PT%	3PT%	FT%	OR	DR	As	St	TO	BS	PPG	Eff
2015	Amer. Women's Champ.	5	16.4	30.8	0	50	0.8	2	0.2	0.6	1.2	0.8	3.8	2.8

## LANDAETA MAYERLING

**DOB:** 25/01/1993

**Height:** 182 cm / 5' 11"

**Club(s) 2015-16:**  
did not play



C

### NATIONAL TEAM STATS

Year	Event	G	min	2PT%	3PT%	FT%	OR	DR	As	St	TO	BS	PPG	Eff
2015	Amer. Women's Champ.	2	3	0	0	0	0	0.5	0	0	0	0	0	0.5
2013	Amer. Women's Champ.	4	9.5	50	0	0	0.3	1	1	0.5	0	0	1	3.3

PG POINT GUARD

SG SHOOTING GUARD

G GUARD

SF SMALL FORWARD

PF POWER FORWARD

F FORWARD

C CENTER

## MARQUEZ IVANEY

DOB: 17/03/1983

Height: 179 cm / 5' 10"

Club(s) 2015-16:

Bucaneras  
De La Guaira  
(VEN), LINABAFE

## NATIONAL TEAM STATS

Year	Event	G	min	2PT%	3PT%	FT%	OR	DR	As	St	TO	BS	PPG	Eff
2015	Amer. Women's Champ.	5	34	11.1	28.6	75	1	3.8	3.4	1.2	2.8	0.4	9.8	7.6
2013	Amer. Women's Champ.	4	28.3	24.2	31.3	100	1	4	1.8	1.5	1.5	0.8	13.5	9.3

## PEREZ WALESKA

DOB: 17/02/1994

Height: 177 cm / 5' 9"

Club(s) 2015-16:

Guaras De Lara  
(VEN), LINABAFE

@wale\_abreu14



## NATIONAL TEAM STATS

Year	Event	G	min	2PT%	3PT%	FT%	OR	DR	As	St	TO	BS	PPG	Eff
2013	Amer. Women's Champ.	4	18.5	31.6	38.5	62.5	0.3	2.5	2	1	3	0.3	8	5

## RENAULT SHAROL

DOB: 27/09/1986

Height: 170 cm / 5' 6"

Club(s) 2015-16:

Bucaneras  
De La Guaira  
(VEN), LINABAFE

## NATIONAL TEAM STATS

Year	Event	G	min	2PT%	3PT%	FT%	OR	DR	As	St	TO	BS	PPG	Eff
2009	Amer. Women's Champ.	5	12.2	33.3	0	42.9	1	1	0.2	0.8	1.4	0	3.4	1

## SILVA ROSELIS

DOB: 01/08/1991

Height: 165 cm / 5' 4"

Club(s) 2015-16:

Iraugri Azkoitia  
(ESP), LFB

@roselis215



## NATIONAL TEAM STATS

Year	Event	G	min	2PT%	3PT%	FT%	OR	DR	As	St	TO	BS	PPG	Eff
2015	Amer. Women's Champ.	5	29.6	46.7	39.1	83.3	0.6	4.6	1.6	2.2	2.6	0.2	14	14
2013	Amer. Women's Champ.	4	27	33.3	10	75	1.3	2	4.5	2	3	0.3	6	6
2009	Amer. Women's Champ.	5	23.4	40	26.7	70	1	3	2.4	1.4	2	0.6	8.6	8.2

## CLUB STATS 2015-16

Season	Club (league or country)	G	min	2PT%	3PT%	FT%	OR	DR	As	St	TO	BS	PPG	Eff
2015	Iraugri Azkoitia: LFB	23	36.2	48.7	28.3	76.6	1.2	3.7	3.3	4.5	4.2	0.1	15.9	16.4

## WALLEN DANIELA

DOB: 04/04/1995

Height: 177 cm / 5' 9"

Club(s) 2015-16:

Oklahoma  
City University  
(USA), NAIA

## NATIONAL TEAM STATS

Year	Event	G	min	2PT%	3PT%	FT%	OR	DR	As	St	TO	BS	PPG	Eff
2015	Amer. Women's Champ.	5	23	47.8	16.7	78.6	1.2	3.2	1.4	1.6	1.2	0.2	7.2	9.6
2013	Amer. Women's Champ.	4	27	54.8	33.3	50	1.8	2.5	2.8	0	2.8	0.3	10.8	9.8

## CLUB STATS 2015-16

Season	Club (league or country)	G	min	2PT%	3PT%	FT%	OR	DR	As	St	TO	BS	PPG	Eff
2015	Oklahoma City Univ.: NAIA	28	33.4	51.0	28.0	76.0	2.0	7.3	3.2	3.3	3.0	0.3	19.5	



## ORTEGA LUISANA

**DOB:** 25/09/1989

**Height:** 170 cm / 5' 6"

**Club(s) 2015-16:**  
Guaras De Lara  
(VEN), LINABAFE

@lcoo9



### NATIONAL TEAM STATS

Year	Event	G	min	2PT%	3PT%	FT%	OR	DR	As	St	TO	BS	PPG	Eff
------	-------	---	-----	------	------	-----	----	----	----	----	----	----	-----	-----

- First appearance at World level -

## RIVAS DIANORA

**DOB:** 26/11/1990

**Height:** 164 cm / 5' 4"

**Club(s) 2015-16:**  
Bucaneras  
De La Guaira  
(VEN), LINABAFE

@dianorarivas

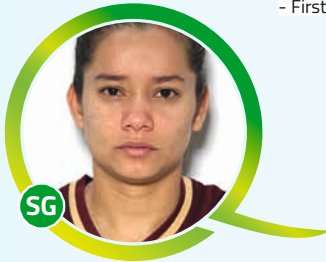

### NATIONAL TEAM STATS

Year	Event	G	min	2PT%	3PT%	FT%	OR	DR	As	St	TO	BS	PPG	Eff
------	-------	---	-----	------	------	-----	----	----	----	----	----	----	-----	-----

- First appearance at World level -



# SPAIN

[www.feb.es](http://www.feb.es)
[@baloncestofeb](https://twitter.com/baloncestofeb)
**FIBA RANKING**
**Women: 3**
**Combined: 2**

## HEAD COACH

### LUCAS MONDELO

**Nationality:** Spain

**Date of Birth:** 28/07/1967

**Coach of NT since:** 2006-2008; 2013

**Club team 2015-16:** Shanxi Rui Flame (WCBA)

**Achievements with NT:** 3<sup>rd</sup> place at EB Women 2015, 2<sup>nd</sup> place at FIBA Women's World Championship 2014, EB Women Champion in 2013, U20 EB Women Champion 2011, 2<sup>nd</sup> place at U20 EB Women 2010, 2<sup>nd</sup> place at FIBA Women's U19 World Championship 2009

**Assistant Coaches:**

Victor Lapena &amp; Isabel Sanchez

## ROSTER

Name	Pos.	Height (cm. / ft.)	DOB	Club(s) 2015-16
Anna Cruz	F	176cm / 5' 9"	27/10/1986	Nadezhda (RUS), PBL
Sancho Lyttle	PF	193cm / 6' 4"	20/09/1983	UMMC Ekaterinburg (RUS), PBL
Laia Palau	F	181cm / 5' 11"	10/09/1979	USK Praha (CZE), ZBL
Alba Torrens	F	191cm / 6' 3"	30/08/1989	UMMC Ekaterinburg (RUS), PBL
Marta Xargay	F	180cm / 5' 11"	20/12/1990	USK Praha (CZE), ZBL
Silvia Domínguez	G	167cm / 5' 6"	31/01/1987	Perfumerías Avenida (ESP), LFB
Laura Gil	C	191cm / 6' 3"	24/04/1992	Cadí La Seu (ESP), LFB
Laura Nicholls	PF	190cm / 6' 3"	26/02/1989	Wisla Krakow (POL), BLK
Lucila Pascua	C	196cm / 6' 5"	21/03/1983	Mann Filter (ESP), LFB
Laura Quevedo	F	185cm / 6' 1"	15/04/1996	Universitario de Ferrol (ESP), LFB
Leonor Rodríguez	SG	180cm / 5' 11"	21/10/1991	Perfumerías Avenida (ESP), LFB
Leticia Romero	PG	177cm / 5' 10"	28/05/1995	Florida State (USA), NCAA
Laura Herrera	PF	190cm / 6' 3"	11/07/1989	E. Pajariel Bembibre (ESP), LFB
Cristina Ouviaña	G	173cm / 5' 8"	18/09/1990	Wisla Krakow (POL), BLK
Laura Herrera	PF	190cm / 6' 3"	11/07/1989	E. Pajariel Bembibre (ESP), LFB
Cristina Ouviaña	G	173cm / 5' 8"	18/09/1990	Wisla Krakow (POL), BLK

## OLYMPIC APPEARANCES

1992 (Barcelona)

2004 (Athens)

2008 (Beijing)



## BEST RESULTS

 4<sup>th</sup> (2008)

## NATIONAL TEAM HISTORY SINCE 2008

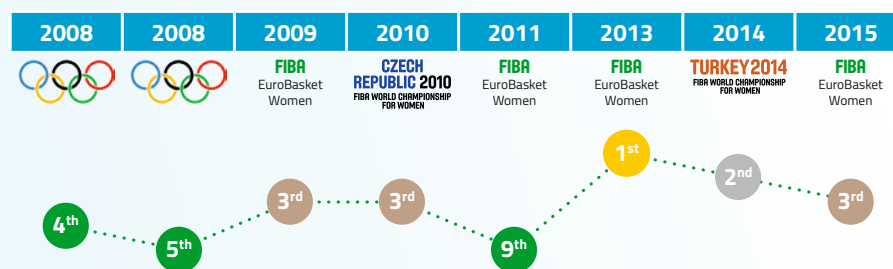

## HOW DID THEY QUALIFY?

 3<sup>rd</sup> place at EuroBasket Women 2015

11 Jun. 2015	vs LTU	72-58
13 Jun. 2015	vs SVK	82-81
14 Jun. 2015	vs HUN	69-46
15 Jun. 2015	vs SWE	64-60
18 Jun. 2015	vs CRO	95-52
20 Jun. 2015	vs SRB	91-80
22 Jun. 2015	vs RUS	66-57
25 Jun. 2015	vs MNE	75-74
26 Jun. 2015	vs FRA	58-63
28 Jun. 2015	vs BLR	74-58

## ACCUMULATED STATS AT EUROBASKET WOMEN 2015

Name	G	Min	2PT%	3PT%	FT%	OR	DR	As	St	To	BS	PPG
L. Nicholls	10	26.7	53.2	0.0	51.7	3.1	4.1	1.5	0.9	1.1	0.4	8.1
L. Romero Gonzalez	7	10.4	41.7	12.5	25.0	0.1	1.3	0.7	0.4	1.0	0.0	2.0
S. Domínguez	10	15.3	50.0	33.3	55.6	0.3	1.0	1.9	0.9	1.2	0.0	4.0
A. Torrens	10	30.7	52.0	24.3	84.0	0.7	5.4	3.3	0.9	2.1	0.4	19.7
A. Ndour	10	26.0	56.3	33.3	73.9	3.3	4.6	0.4	0.5	1.6	0.9	12.7
L. Palau	9	20.1	36.8	30.8	85.7	0.1	2.1	4.0	1.2	1.1	0.2	3.6
M. Xargay	10	25.0	51.9	28.6	100.0	0.8	1.5	2.4	1.6	1.6	0.2	9.6
N. Martínez Prat	10	4.9	40.0	28.6	40.0	0.2	0.4	0.6	0.5	0.4	0.0	1.6
L. Gil Collado	10	16.8	25.0	50.0	62.5	2.1	1.6	0.4	0.7	1.2	0.7	2.7
L. Pascua	7	5.3	50.0	0.0	50.0	0.3	0.7	0.1	0.0	0.3	0.3	1.6
L. Herrera Boxo	5	6.0	100.0	0.0	100.0	0.0	0.2	0.0	0.0	0.2	0.0	1.2
A. Cruz Lebrato	10	22.5	40.6	45.0	66.7	0.2	1.8	1.5	0.9	1.9	0.1	9.9
<b>Team-Coach</b>	<b>10</b>	<b>0.0</b>	<b>0.0</b>	<b>0.0</b>	<b>0.0</b>	<b>2.1</b>	<b>2.1</b>	<b>0.0</b>	<b>0.0</b>	<b>0.2</b>	<b>0.0</b>	<b>0.0</b>
<b>Totals</b>	<b>10</b>	<b>200.0</b>	<b>48.8</b>	<b>29.7</b>	<b>71.4</b>	<b>13.2</b>	<b>25.9</b>	<b>16.2</b>	<b>8.3</b>	<b>13.3</b>	<b>3.1</b>	<b>74.6</b>



## CRUZ ANNA

**DOB:** 27/10/1986

**Height:** 176 cm / 5' 9"

**Club(s) 2015-16:**  
Nadezhda  
(RUS), PBL

@annacruz\_15



### NATIONAL TEAM STATS

Year	Event	G	min	2PT%	3PT%	FT%	OR	DR	As	St	TO	BS	PPG	Eff
2015	Eurobasket Women	10	22.5	40.6	45.0	66.7	0.2	1.8	1.5	1.9	0.9	0.7	9.4	10.1
2014	Women's World Champ.	6	20.2	44.9	33.3	25	0.8	2.5	1.3	0.5	1.5	0	8.8	5.8
2011	Eurobasket Women	6	15.5	20.0	0.0	100.0	0.7	2.3	1.7	1.8	0.5	0.0	10.0	12.0
2010	Women's World Champ.	8	15.9	21.4	33.3	63.6	1	1.6	0.9	0.9	1.3	0	2.8	2.4
2009	Eurobasket Women	9	15.7	45.2	25.0	60.0	0.2	1.9	0.6	0.8	1.1	0.1	9.9	6.5

### CLUB STATS 2015-16

Season	Club (league or country)	G	min	2PT%	3PT%	FT%	OR	DR	As	St	TO	BS	PPG	Eff
2015	Minnesota Lynx/USA: WNBA	21	29.1	54.1	27.3	84.6	0.4	3.3	3.0	2.2	1.0	0.2	1.7	2.0
2015/16	Nadezhda/EuroLeague	12	32.0	42.4	13.3	76.5	0.7	4.3	3.7	2.4	1.3	0.1	5.6	5.1
2015/16	Nadezhda/EuroLeague	5	31.4	33.3	25.0	60.0	0.4	3.2	4.6	4.0	1.2	0.1	8.0	8.0

## LYTTLE SANCHO

**DOB:** 20/09/1983

**Height:** 193 cm / 6' 3"

**Club(s) 2015-16:**  
UMMC  
Ekaterinburg  
(RUS), PBL



### NATIONAL TEAM STATS

Year	Event	G	min	2PT%	3PT%	FT%	OR	DR	As	St	TO	BS	PPG	Eff
2013	Eurobasket Women	9	30.4	49.3	40.0	62.5	2.4	8.7	1.6	1.9	2.9	0.1	9.7	8.4
2014	Women's World Champ.	6	31.3	52.9	20	72.7	3.7	7.8	2.8	3.3	1.8	0.5	18.2	26.2
2011	Eurobasket Women	6	25.3	48.4	0.0	57.1	2.5	2.8	1.0	1.0	2.5	0.0	6.8	4.2
2010	Women's World Champ.	8	27.9	57	0	75	4.6	6.9	1	1.8	1.6	0.8	18.4	25

### CLUB STATS 2015-16

Season	Club (league or country)	G	min	2PT%	3PT%	FT%	OR	DR	As	St	TO	BS	PPG	Eff
2015	Atlanta Dream/USA: WNBA	22	29.8	47.2	33.3	72.9	2.7	5.4	2.1	1.6	2.1	1.3	18.4	23.8
2015/16	UMMC Ekaterinburg/EL	14	23.6	50.0	0.0	78.6	2.7	5.0	1.4	1.5	2.1	0.3	11.7	13.3
2015/16	UMMC Ekaterinburg/EL	5	24.0	67.6	0.0	80.0	2.8	5.2	2.4	2.2	2.4	0.5	10.1	13.0

## PALAU LAIA

**DOB:** 10/09/1979

**Height:** 181 cm / 5' 11"

**Club(s) 2015-16:**  
USK Praha  
(CZE), ZBL



### LAST NATIONAL TEAM STATS

Year	Event	G	min	2PT%	3PT%	FT%	OR	DR	As	St	TO	BS	PPG	Eff
2015	Eurobasket Women	9	20.1	36.8	30.8	85.7	0.1	2.1	4.0	1.1	1.2	0.1	11.6	11.4
2014	Women's World Champ.	6	21.8	58.3	36.4	62.5	0.8	2.2	3.3	1.3	1.8	0.2	5.2	8.7
2013	Eurobasket Women	9	18.7	38.1	27.3	83.3	0.3	1.7	3.4	1.3	1.0	0.2	3.8	3.8
2011	Eurobasket Women	6	19.8	66.7	40.0	72.7	1.2	2.3	2.0	1.5	2.7	0.2	3.6	7.7
2009	Eurobasket Women	9	24.4	36.7	30.0	75.0	1.0	2.2	2.8	1.3	1.0	0.2	3.3	6.2
2008	Women's Olympic QT	3	28.0	50.0	66.7	75.0	1.0	2.0	1.3	1.0	1.0	0.2	7.3	11.7
2008	Olympic Games: Tour. Women	6	20.8	55.0	50.0	25.0	0.2	1.7	2.0	2.3	0.7	0.1	4.1	6.8

### CLUB STATS 2015-16

Season	Club (league or country)	G	min	2PT%	3PT%	FT%	OR	DR	As	St	TO	BS	PPG	Eff
2015/16	ZVZ USK Praha/EuroLeague	14	33.1	37.1	33.3	77.4	0.6	4.6	7.1	2.6	2.0	0.4	7.8	10.6
2015/16	ZVZ USK Praha/EuroLeague	5	29.6	35.7	36.4	100.0	0.4	3.4	7.0	2.8	1.8	0.3	9.3	7.3

## TORRENS ALBA

**DOB:** 30/08/1989

**Height:** 191 cm / 6' 3"

**Club(s) 2015-16:**  
UMMC  
Ekaterinburg  
(RUS), PBL



### NATIONAL TEAM STATS

Year	Event	G	min	2PT%	3PT%	FT%	OR	DR	As	St	TO	BS	PPG	Eff
2015	Eurobasket Women	10	30.7	52.0	24.3	84.0	0.7	5.4	3.3	2.1	0.9	0.0	0.7	4.0
2014	Women's World Champ.	6	29.2	43.3	44	80	0.5	2.5	2.5	0.7	2.2	0.5	15.5	11.7
2013	Eurobasket Women	9	28.3	41.0	40.5	84.6	0.7	2.6	1.8	2.0	1.6	0.0	8.6	6.8
2011	Eurobasket Women	6	29.5	43.1	18.5	92.3	1.0	1.8	1.8	2.3	1.2	0.4	19.7	18.8
2010	Women's World Champ.	9	20.2	56.8	35.3	75	0.6	2.1	0.9	0.8	1	0	8.2	8
2009	Eurobasket Women	9	25.1	44.9	27.8	71.4	0.8	3.9	1.3	1.7	1.3	0.2	16.2	12.4
2008	Women's Olympic QT	3	10.0	71.4	40.0	100.0	0.0	1.3	0.3	1.3	0.7	0.0	13.8	8.5

### CLUB STATS 2015-16

Season	Club (league or country)	G	min	2PT%	3PT%	FT%	OR	DR	As	St	TO	BS	PPG	Eff
2015/16	UMMC Ekaterinburg/EL	9	21.9	48.8	42.1	80.0	0.9	2.9	2.4	1.1	0.8	0.0	6.0	5.3
2015/16	UMMC Ekaterinburg/EL	6	24.5	30.0	36.4	0.0	0.5	2.7	2.8	1.8	0.2	0.0	7.7	5.8

## XARGAY MARTA

**DOB:** 20/12/1990

**Height:** 180 cm / 5' 10"

**Club(s) 2015-16:**  
USK Praha  
(CZE), ZBL

@Martaxargay



### NATIONAL TEAM STATS

Year	Event	G	min	2PT%	3PT%	FT%	OR	DR	As	St	TO	BS	PPG	Eff
2015	Eurobasket Women	10	25.0	51.9	28.6	100.0	0.8	1.5	2.4	1.6	1.6	0.0	9.6	9.3
2014	Women's World Champ.	6	26.2	34.4	20	100	1	1.7	2.7	1.3	1.2	0.3	6.7	6.3
2013	Eurobasket Women	9	27.8	47.7	40.9	88.2	1.9	1.4	2.8	1.2	0.9	0.0	12.0	10.5
2011	Eurobasket Women	5	12.4	33.3	16.7	100.0	0.8	1.4	0.6	0.6	0.4	0.2	9.6	10.0

### CLUB STATS 2015-16

Season	Club (league or country)	G	min	2PT%	3PT%	FT%	OR	DR	As	St	TO	BS	PPG	Eff
2015	Phoenix Mercury/USA: WNBA	17	17.6	43.2	40.0	76.9	0.4	1.3	2.2	2.3	0.4	0.3	9.3	11.2
2015/16	ZVZ USK Praha/EuroLeague	14	21.9	45.0	25.0	87.5	0.4	1.6	1.9	1.2	1.6	0.0	2.2	3.0
2015/16	ZVZ USK Praha/EuroLeague	5	18.2	13.3	41.7	100.0	0.2	2.0	2.0	1.8	0.6	0.1	4.2	3.6

## DOMINGUEZ SILVIA

DOB: 31/01/1987

Height: 167 cm / 5' 5"

Club(s) 2015-16:  
Perfumerías  
Avenida (ESP), LFB
 @sdominguez6

G

## NATIONAL TEAM STATS

Year	Event	G	min	2PT%	3PT%	FT%	OR	DR	As	St	TO	BS	PPG	Eff
2015	Eurobasket Women	10	15.3	50.0	33.3	55.6	0.3	1.0	1.9	1.2	0.9	0.0	3.0	3.0
2014	Women's World Champ.	6	14.5	28.6	42.9	83.3	0.2	1	1.7	0.7	1.3	0	3.7	3.3
2013	Eurobasket Women	9	16.7	42.3	40.0	87.5	0.0	1.2	1.6	1.3	0.3	0.0	3.4	2.8
2011	Eurobasket Women	6	17.7	28.6	16.7	75.0	0.2	0.7	1.3	0.8	1.2	0.0	4.0	4.6
2009	Eurobasket Women	8	11.6	50.0	100.0	62.5	0.3	1.6	0.9	0.6	0.6	0.0	4.6	3.9
2008	Women's Olympic QT	3	10.0	33.3	0.0	0.0	0.7	1.7	1.7	0.3	0.7	0.0	2.3	2.2
2006	Women's World Champ.	5	8.2	0	0	70	0.4	0.8	0	0.8	1.2	0	1.4	0.2

## CLUB STATS 2015-16

Season	Club (league or country)	G	min	2PT%	3PT%	FT%	OR	DR	As	St	TO	BS	PPG	Eff
2015/16	Perfumerías Avenida/EL	14	32.8	45.6	26.3	82.5	0.6	2.0	5.2	2.4	0.9	0.0	2.9	4.5
2015/16	Perfumerías Avenida: LFB	34	26.4	51.1	42.5	79.2	0.5	2.4	4.2	1	2.4	0.1	8.7	11.4

## GIL LAURA

DOB: 24/04/1992

Height: 191 cm / 6' 3"

Club(s) 2015-16:  
Cadí La Seu  
(ESP), LFB
 @Lau\_gilcollado

C

## NATIONAL TEAM STATS

Year	Event	G	min	2PT%	3PT%	FT%	OR	DR	As	St	TO	BS	PPG	Eff
2015	Eurobasket Women	10	16.8	25.0	50.0	62.5	2.1	1.6	0.4	1.2	0.7	0.0	5.4	3.8
2014	Women's World Champ.	6	9.3	77.8	0	0	0.3	1	0.5	0.3	0.8	0	2.3	3
2013	Eurobasket Women	9	16.0	29.2	0.0	50.0	1.9	2.3	0.3	1.2	1.0	0.0	7.5	5.5

## CLUB STATS 2015-16

Season	Club (league or country)	G	min	2PT%	3PT%	FT%	OR	DR	As	St	TO	BS	PPG	Eff
2015/16	Cadí La Seu: LFB	25	29.18	42.9	17.2	83.6	2.2	4.1	1.5	2	2.7	0.6	10.8	12

## NICHOLLS LAURA

DOB: 26/02/1989

Height: 190 cm / 6' 2"

Club(s) 2015-16:  
Wisla Krakow  
(POL), BLK
 @LauraNicholls1

PF

## LAST NATIONAL TEAM STATS

Year	Event	G	min	2PT%	3PT%	FT%	OR	DR	As	St	TO	BS	PPG	Eff
2015	Eurobasket Women	10	26.7	53.2	0.0	51.7	3.1	4.1	1.5	1.1	0.9	0.6	8.7	8.7
2014	Women's World Champ.	6	30	32.7	0	42.9	4.8	4.3	1.5	1.8	1.7	0.7	6.5	10.3
2013	Eurobasket Women	9	13.9	40.0	0.0	68.8	0.8	1.4	0.6	0.9	0.3	0.2	7.0	4.6
2011	Eurobasket Women	3	6.7	20.0	0.0	100.0	0.0	1.3	0.0	0.0	0.4	0	8.1	12.5
2010	Women's World Champ.	4	13.5	63.6	0	25	2	1.3	0.5	0.8	1.3	0	4	4.8
2009	Eurobasket Women	9	18.1	40.5	50.0	65.5	2.2	2.6	1.0	1.1	1.2	0.1	3.4	3.6
2008	Women's Olympic QT	3	11.3	60.0	0.0	40.0	2.0	2.7	0.3	0.7	1.0	0.0	1.3	1.3

## CLUB STATS 2015-16

Season	Club (league or country)	G	min	2PT%	3PT%	FT%	OR	DR	As	St	TO	BS	PPG	Eff
2015/16	Wisla Can-Pack/EuroLeague	14	34.1	38.1	29.4	78.8	1.8	5.4	2.6	2.4	0.9	0.3	2.7	6.7
2015/16	Wisla Can-Pack/EuroLeague	1	29.0	55.6	0.0	0.0	2.0	3.0	4.0	3.0	2.0	0.0	2.4	1.8

## PASCUA LUCILA

DOB: 21/03/1983

Height: 196 cm / 6' 5"

Club(s) 2015-16:  
Mann Filter  
(ESP), LFB
 @lusypascua8

C

## LAST NATIONAL TEAM STATS

Year	Event	G	min	2PT%	3PT%	FT%	OR	DR	As	St	TO	BS	PPG	Eff
2015	Eurobasket Women	7	5.3	50.0	0.0	50.0	0.3	0.7	0.1	0.3	0.0	0.1	8.2	8.5
2014	Women's World Champ.	5	8.4	33.3	0	0	0.4	1	0	0	0.6	0.4	1.2	0.8
2011	Eurobasket Women	5	14.6	50.0	0.0	100.0	2.2	1.6	1.0	0.8	0.8	0.0	5.2	7.0
2010	Women's World Champ.	4	9.5	25	0	66.7	0.5	1.3	0	0.5	0	0	1.5	2.5
2009	Eurobasket Women	9	12.2	29.6	0.0	83.3	1.3	2.3	0.1	0.8	0.3	0.3	1.6	1.9
2008	Women's Olympic QT	3	17.0	37.5	0.0	71.4	2.0	3.0	1.0	1.0	0.0	0.0	7.0	9.4
2008	Olympic Games: Tour. Women	6	19.0	38.5	0.0	50.0	1.8	3.5	0.5	1.0	0.2	0.1	2.9	3.9
2007	Eurobasket Women	9	20.4	42.0	50.0	60.0	1.9	4.0	0.6	1.0	1.0	0.0	3.7	6.0

## CLUB STATS 2015-16

Season	Club (league or country)	G	min	2PT%	3PT%	FT%	OR	DR	As	St	TO	BS	PPG	Eff
2015/16	Mann Filter: LFB	10	22.25	49.3	0	54.5	2	5.2	0.6	0.5	2.5	0.4	8	8.6

## RODRIGUEZ LEONOR

DOB: 21/10/1991

Height: 180 cm / 5' 10"

Club(s) 2015-16:  
Perfumerías  
Avenida (ESP), LFB
 @Leonorspain

SG

## LAST NATIONAL TEAM STATS

Year	Event	G	min	2PT%	3PT%	FT%	OR	DR	As	St	TO	BS	PPG	Eff
2014	Women's World Champ.	4	4	100	33.3	0	0.3	0.3	0.8	0	0.3	0	1.8	2.3

## CLUB STATS 2015-16

Season	Club (league or country)	G	min	2PT%	3PT%	FT%	OR	DR	As	St	TO	BS	PPG	Eff
2015/16	Perfumerías Avenida/EL	14	18.6	46.7	29.4	95.0	0.6	1.4	0.8	1.1	0.4	0.0	4.4	3.5
2015/16	Perfumerías Avenida: LFB	34	21.49	50.7	3.8	73.3	0.9	1.7	1.5	0.9	1.7	0	8.7	8





## ROMERO LETICIA

DOB: 28/05/1995

Height: 177 cm / 5' 9"

Club(s) 2015-16:  
Florida State  
(USA), NCAA

@leticiaromero95



### NATIONAL TEAM STATS

Year	Event	G	min	2PT%	3PT%	FT%	OR	DR	As	St	TO	BS	PPG	Eff
2015	Eurobasket Women	7	10.4	41.7	12.5	25.0	0.1	1.3	0.7	1.0	0.4	0.3	9.3	5.8
2014	Women's World Champ.	3	3.3	0	0	0	0	0	0	0	0.7	0	0	-1.3

### CLUB STATS 2015-16

Season	Club (league or country)	G	min	2PT%	3PT%	FT%	OR	DR	As	St	TO	BS	PPG	Eff
2015	Florida State: NCAA	30	/	43.9	44.7	83.3	/	/	4.6	1.3	3.5	0.2	11.6	/

## HERRERA LAURA

DOB: 11/07/1989

Height: 190 cm / 6' 2"

Club(s) 2015-16:  
E. Pajariel  
Bembibre (ESP), LFB

@lauherrera10



### NATIONAL TEAM STATS

Year	Event	G	min	2PT%	3PT%	FT%	OR	DR	As	St	TO	BS	PPG	Eff
2015	Eurobasket Women	5	6.0	100.0	0.0	100.0	0.0	0.2	0.0	0.2	0.0	0.4	7.5	11.7

### CLUB STATS 2015-16

Season	Club (league or country)	G	min	2PT%	3PT%	FT%	OR	DR	As	St	TO	BS	PPG	Eff
2015/16	E. Pajariel Bembibre: LFB	26	28.9	56.8	0	75.5	1.6	2.7	1.2	0.6	1.5	0.1	7	10.1

## OUVINA CRISTINA

DOB: 18/09/1990

Height: 173 cm / 5' 8"

Club(s) 2015-16:  
Wisla Krakow  
(POL), BLK

@cristi106



### NATIONAL TEAM STATS

Year	Event	G	min	2PT%	3PT%	FT%	OR	DR	As	St	TO	BS	PPG	Eff
2013	Eurobasket Women	5	10.6	50.0	75.0	0.0	0.6	1.0	1.4	0.4	0.4	0.0	1.2	1.2

### CLUB STATS 2015-16

Season	Club (league or country)	G	min	2PT%	3PT%	FT%	OR	DR	As	St	TO	BS	PPG	Eff
2015/16	Wisla Can-Pack/EuroLeague	10	35.6	39.1	28.6	58.1	1.5	5.2	4.6	2.3	3.0	0.3	10.4	10.5
2015/16	Wisla Can-Pack/EuroLeague	2	34.0	33.3	55.6	50.0	0.0	2.0	7.0	3.0	2.0	0.0	3.8	5.4

## QUEVEDO LAURA

DOB: 15/04/1996

Height: 185 cm / 6' 0"

Club(s) 2015-16:  
Universitario  
de Ferrol  
(ESP), LFB

@LauraQuevedo\_9



### NATIONAL TEAM STATS

Year	Event	G	min	2PT%	3PT%	FT%	OR	DR	As	St	TO	BS	PPG	Eff
- First appearance at Senior level -														

### CLUB STATS 2015-16

Season	Club (league or country)	G	min	2PT%	3PT%	FT%	OR	DR	As	St	TO	BS	PPG	Eff
2015/16	Universitario de Ferrol: LFB	26	35.1	47.3	28	82.1	1.3	5	1.7	1.7	2.4	0.2	11.9	13.3



# CHINA

## FIBA RANKING

Women: **8**  
Combined: **12**

### HEAD COACH

## THOMAS MAHER



**Nationality:** Australia

**Date of Birth:** 04/09/1952

**Coach of NT since:** 2006-2008; 2013

**Club team 2015-16:** -

**Achievements with NT:** 4<sup>th</sup> place at Beijing 2008 Olympic Games, 6<sup>th</sup> place at FIBA Women's World Championship, Runner up at FIBA Asia Women's Championship

**Assistant Coaches:**

Li Min Xu & Michelle Timms

### ROSTER

Name	Pos.	Height (cm. / ft.)	DOB	Club(s) 2015-16
Nan Chen	C	195cm / 6' 5"	08/01/1983	Bayi Kylins (CHN), WCBA
Song Gao	PF	190cm / 6' 3"	16/04/1992	Beijing Great Wall (CHN), WCBA
Hongpin Huang	C	195cm / 6' 5"	23/04/1989	Shanxi Xing Rui Flame (CHN), WCBA
Ting Shao	SF	184cm / 6'	10/12/1989	Beijing Great Wall (CHN), WCBA
Mengran Sun	C	195cm / 6' 5"	16/07/1992	Bayi Kylins (CHN), WCBA
Xiaojia Chen	G	182cm / 6'	02/04/1988	Jiangsu Phoenix (CHN), WCBA
Sijing Huang	PF	190cm / 6' 3"	08/01/1996	Guangdong Dolphins (CHN), WCBA
Shanshan Li	PG	178cm / 5' 10"	03/03/1987	Jiangsu Phoenix (CHN), WCBA
Wen Lu	SF	188cm / 6' 2"	26/02/1990	Bayi Kylins (CHN), WCBA
Mengxin Sun	F	190cm / 6' 3"	08/04/1993	Bayi Kylins (CHN), WCBA
Di Wu	G	182cm / 6'	27/10/1993	Tianjin (CHN)
Zhifang Zhao	G	168cm / 5' 6"	11/08/1994	Tianjin (CHN)

### OLYMPIC APPEARANCES

- 1984 (Los Angeles)
- 1988 (Seoul)
- 1992 (Barcelona)
- 1996 (Atlanta)
- 2004 (Athens)
- 2008 (Beijing)
- 2012 (London)



### MEDAL COUNT



### BEST RESULTS

SILVER MEDAL (1992)

### NATIONAL TEAM HISTORY SINCE 2008

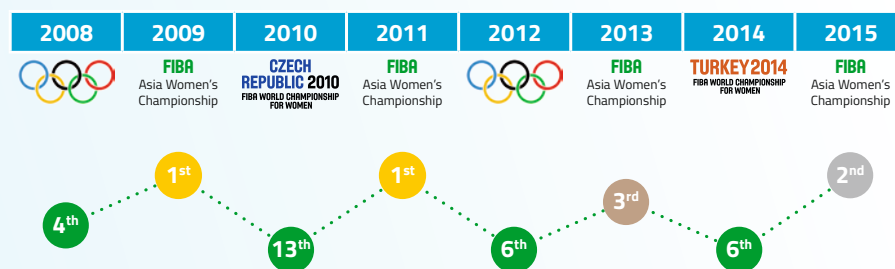

### HOW DID THEY QUALIFY?

2<sup>nd</sup> place at 2015 FIBA Asia Women's Championship

29 Aug. 2015	vs THA	113-34
30 Aug. 2015	vs KOR	74-58
31 Aug. 2015	vs IND	102-39
01-Sep-15	vs JPN	56-57
02-Sep-15	vs TPE	76-62
04-Sep-15	vs KOR	60-45
05-Sep-15	vs JPN	50-85

### ACCUMULATED STATS AT 2015 FIBA ASIA WOMEN'S CHAMPIONSHIP

Name	G	Min	2PT%	3PT%	FT%	OR	DR	As	St	To	BS	PPG
L. Yang	7	14.6	35.3	37.5	100.0	0.1	0.7	2.3	0.6	0.9	0.1	4.9
X. Chen	7	22.3	36.7	41.4	45.5	1.1	3.1	2.1	1.1	1.9	0.0	9.0
D. Wu	6	9.3	38.1	50.0	80.0	0.5	1.0	1.2	0.2	0.5	0.2	3.8
T. Shao	7	26.3	51.7	37.5	50.0	1.6	2.4	1.9	1.7	1.6	0.1	11.6
F. Zhang	7	16.4	41.2	0.0	78.6	2.1	2.0	0.6	0.3	0.7	1.0	3.6
Y. Ji	6	8.3	18.2	16.7	20.0	0.3	1.3	1.0	0.8	0.2	0.0	1.8
W. Lu	7	22.3	32.4	46.2	78.6	0.9	3.7	1.7	0.6	1.7	0.1	7.3
F. Cheng	7	7.1	0.0	10.0	100.0	0.1	0.6	0.4	0.3	0.1	0.1	1.0
S. Gao	7	19.0	57.1	25.0	100.0	2.0	4.4	0.9	0.3	1.3	0.1	10.7
M. Sun	7	21.3	41.9	42.9	33.3	1.9	5.1	2.1	1.0	2.3	0.7	8.0
S. Huang	7	13.4	46.2	46.7	75.0	1.7	2.7	0.4	1.0	0.6	0.3	6.9
H. Huang	7	22.3	48.1	0.0	53.8	2.0	2.9	2.0	0.1	1.9	0.6	8.1
<b>Team-Coach</b>	<b>7</b>	<b>0.0</b>	<b>0.0</b>	<b>0.0</b>	<b>0.0</b>	<b>3.4</b>	<b>4.7</b>	<b>0.0</b>	<b>0.0</b>	<b>0.4</b>	<b>0.0</b>	<b>0.0</b>
<b>Totals</b>	<b>7</b>	<b>200.1</b>	<b>43.5</b>	<b>36.2</b>	<b>63.8</b>	<b>17.7</b>	<b>34.4</b>	<b>16.3</b>	<b>7.9</b>	<b>13.9</b>	<b>3.4</b>	<b>75.9</b>

## CHEN NAN

DOB: 08/01/1983

Height: 195 cm / 6' 4"

Club(s) 2015-16:

Bayi Kylins (CHN), WCBA

 @1221424074



C

### NATIONAL TEAM STATS

Year	Event	G	min	2PT%	3PT%	FT%	OR	DR	As	St	TO	BS	PPG	Eff
2013	Asia Women's Champ.	7	20.7	46.3	0.0	86.7	0.9	3.3	1.0	1.1	0.4	0.0	5.5	0.0
2012	Olympic Games: Tour. for W	6	26.5	48.3	0.0	83.3	1.5	5.2	0.8	2.5	0.7	0.0	0.5	-0.2
2011	Asia Women's Champ.	6	28.7	60.0	0.0	86.7	2.3	5.8	1.2	0.7	0.0	0.6	12.7	11.1
2010	Women's World Champ.	5	30.2	44.6	100	95.2	2.4	4.8	0.6	1.6	2.4	1.2	14.6	16.4
2009	Asia Women's Champ.	7	20.6	58.4	0.0	66.7	1.7	5.3	1.0	1.9	0.4	0.3	15.7	13.7
2008	Olympic Games: Tour. Women	8	27.9	51.6	0.0	74.2	2.1	5.4	0.9	2.0	1.3	1.0	18.3	22.7
2006	Women's World Champ.	8	32.6	46.5	0	82.5	2.9	5	0.9	1.1	3.1	0.5	17.4	16.8
2004	Olympic Games: Tour. for W	6	20.8	52.3	0.0	80.8	2.7	2.7	0.3	2.5	1.2	1.0	13.4	16.1

## GAO SONG

DOB: 16/04/1992

Height: 190 cm / 6' 2"

Club(s) 2015-16:

Beijing Great Wall (CHN), WCBA

 @2144072951



PF

### NATIONAL TEAM STATS

Year	Event	G	min	2PT%	3PT%	FT%	OR	DR	As	St	TO	BS	PPG	Eff
2015	Asia Women's Champ.	7	19.0	57.1	25.0	100.0	2.0	4.4	0.9	1.3	0.3	1.0	9.9	11.0
2014	Women's World Champ.	7	21.4	42	33.3	71.4	1.9	3.1	1.1	0.4	1.4	0.3	7.6	8
2013	Asia Women's Champ.	7	22.9	64.1	16.7	68.8	2.4	4.1	1.1	1.9	0.6	0.0	1.1	-0.4
2012	Olympic Games: Tour. for W	6	26.3	48.8	42.9	55.6	1.8	3.5	2.0	2.0	0.5	0.1	10.7	12.9
2011	Asia Women's Champ.	7	17.1	36.4	60.0	66.7	1.9	2.6	0.4	0.9	0.0	0.0	13.7	15.4

## HUANG HONGPIN

DOB: 23/04/1989

Height: 195 cm / 6' 4"

Club(s) 2015-16:

Shanxi Xing Rui Flame (CHN), WCBA



C

### NATIONAL TEAM STATS

Year	Event	G	min	2PT%	3PT%	FT%	OR	DR	As	St	TO	BS	PPG	Eff
2015	Asia Women's Champ.	7	22.3	48.1	0.0	53.8	2.0	2.9	2.0	1.9	0.1	0.0	3.7	3.4
2014	Women's World Champ.	7	27.1	32.6	0	36.4	1.6	3.3	1.1	0.7	0.4	0.9	4.9	6.6
2013	Asia Women's Champ.	7	12.9	56.0	0.0	60.0	0.4	1.4	1.0	0.3	0.3	0.3	3.8	4.3
2010	Women's World Champ.	2	3	0	0	0	0	0.5	0	0	0	0	0	0
2009	Asia Women's Champ.	5	13.4	58.3	0.0	100.0	1.2	2.2	0.2	0.8	0.4	0.6	8.1	9.1

## SHAO TING

DOB: 10/12/1989

Height: 184 cm / 6' 0"

Club(s) 2015-16:

Beijing Great Wall (CHN), WCBA

 @shaoting1210



SF

### NATIONAL TEAM STATS

Year	Event	G	min	2PT%	3PT%	FT%	OR	DR	As	St	TO	BS	PPG	Eff
2015	Asia Women's Champ.	7	26.3	51.7	37.5	50.0	1.6	2.4	1.9	1.6	1.7	0.1	6.3	7.3
2014	Women's World Champ.	7	20.7	58.8	40	53.8	2	1.1	1	1	2	0.3	12.3	10.1

## SUN MENGREN

DOB: 16/07/1992

Height: 195 cm / 6' 4"

Club(s) 2015-16:

Bayi Kylins (CHN), WCBA



C

### NATIONAL TEAM STATS

Year	Event	G	min	2PT%	3PT%	FT%	OR	DR	As	St	TO	BS	PPG	Eff
2015	Asia Women's Champ.	7	21.3	41.9	42.9	33.3	1.9	5.1	2.1	2.3	1.0	0.7	8.0	11.3
2014	Women's World Champ.	7	17	44.1	38.5	75	1.1	1.6	0.9	0.3	1	0.1	7.3	6.1
2013	Asia Women's Champ.	7	14.4	55.9	0.0	66.7	0.9	1.6	1.4	1.3	1.0	0.1	6.3	7.3

## CHEN XIAOJIA

DOB: 02/04/1988

Height: 182 cm / 5' 11"

Club(s) 2015-16:  
Jiangsu Phoenix  
(CHN), WCBA

## NATIONAL TEAM STATS

Year	Event	G	min	2PT%	3PT%	FT%	OR	DR	As	St	TO	BS	PPG	Eff
2015	Asia Women's Champ.	7	22.3	36.7	41.4	45.5	1.1	3.1	2.1	1.9	1.1	0.0	3.7	1.7
2014	Women's World Champ.	7	22.9	46.2	29.2	33.3	0.9	3.1	2.9	0.6	2.7	0	6.6	6.6
2013	Asia Women's Champ.	7	23.7	28.0	18.8	60.0	0.3	2.1	1.6	0.7	1.1	0.0	5.5	2.5
2010	Women's World Champ.	4	8	42.9	0	33.3	0.3	1.3	0.3	0.3	1	0	1.8	1
2009	Asia Women's Champ.	4	12.8	85.7	14.3	0.0	0.5	1.3	1.8	2.0	0.5	0.0	9.0	8.7

## HUANG SIJING

DOB: 190cm / 6' 3"

Height: 08/01/1996

Club(s) 2015-16:  
Guangdong  
Dolphins  
(CHN), WCBA

@huang\_sijing

@1996027043



## NATIONAL TEAM STATS

Year	Event	G	min	2PT%	3PT%	FT%	OR	DR	As	St	TO	BS	PPG	Eff
2013	Asia Women's Champ.	7	12.6	28.6	25.0	88.9	0.3	0.3	0.7	1.1	0.4	0.0	6.1	6.1

## LI SHANSHAN

DOB: 03/03/1987

Height: 0 cm / 0' 0"

Club(s) 2015-16:  
Jiangsu Phoenix  
(CHN), WCBA

@2089735615



## NATIONAL TEAM STATS

Year	Event	G	min	2PT%	3PT%	FT%	OR	DR	As	St	TO	BS	PPG	Eff
2012	Olympic Games: Tour. for W	6	13.8	50.0	14.3	75.0	0.2	1.0	1.2	1.3	1.0	0.1	4.9	4.9

## LU WEN

DOB: 26/02/1990

Height: 188 cm / 6' 2"

Club(s) 2015-16:  
Bayi Kylins  
(CHN), WCBA

@1891819565



## NATIONAL TEAM STATS

Year	Event	G	min	2PT%	3PT%	FT%	OR	DR	As	St	TO	BS	PPG	Eff
2015	Asia Women's Champ.	7	22.3	32.4	46.2	78.6	0.9	3.7	1.7	1.7	0.6	0.1	1.0	0.0
2014	Women's World Champ.	7	27.6	36.1	21.4	68	1.7	3.9	1.4	1.1	2.3	0.1	7.4	7.4
2013	Asia Women's Champ.	7	23.4	50.0	38.5	75.9	0.7	2.1	1.3	0.6	1.0	0.0	6.7	4.4

## WU DI

DOB: 27/10/1993

Height: 182 cm / 5' 11"

Club(s) 2015-16:  
Tianjin (CHN)

@2736975127



## NATIONAL TEAM STATS

Year	Event	G	min	2PT%	3PT%	FT%	OR	DR	As	St	TO	BS	PPG	Eff
2015	Asia Women's Champ.	6	9.3	38.1	50.0	80.0	0.5	1.0	1.2	0.5	0.2	0.3	6.9	9.1



## SUN MENGXIN

**DOB:** 08/04/1993

**Height:** 190 cm / 6' 2"

**Club(s) 2015-16:**

Bayi Kylins  
(CHN), WCBA

@1965594363



### NATIONAL TEAM STATS

Year	Event	G	min	2PT%	3PT%	FT%	OR	DR	As	St	TO	BS	PPG	Eff
------	-------	---	-----	------	------	-----	----	----	----	----	----	----	-----	-----

- First appearance at Senior level -

## ZHAO ZHIFANG

**DOB:** 11/08/1994

**Height:** 0 cm / 0' 0"

**Club(s) 2015-16:**

Tianjin (CHN)

@1906863117



### NATIONAL TEAM STATS

Year	Event	G	min	2PT%	3PT%	FT%	OR	DR	As	St	TO	BS	PPG	Eff
------	-------	---	-----	------	------	-----	----	----	----	----	----	----	-----	-----

- First appearance at Senior level -

# OFFICIALS

## ALHARBI HATIM

**Gender:** Male  
**Nationality:** KSA  
**Date of Birth:** 29/02/76  
**FIBA Referee for:** 6 years

## ANAYA JULIO

**Gender:** Male  
**Nationality:** PAN  
**Date of Birth:** 05/11/91  
**FIBA Referee for:** 5 years

## BALAK Amit

**Gender:** Male  
**Nationality:** ISR  
**Date of Birth:** 21/05/78  
**FIBA Referee for:** 4 years

## BENDKE Snehal

**Gender:** Female  
**Nationality:** IND  
**Date of Birth:** 05/07/84  
**FIBA Referee for:** 7 years

## BONNER Amy

**Gender:** Female  
**Nationality:** USA  
**Date of Birth:** 28/09/71  
**FIBA Referee for:** 10 years

## CICI Gentian

**Gender:** Male  
**Nationality:** ALB  
**Date of Birth:** 07/04/81  
**FIBA Referee for:** 12 years

## JURAS Jasmina

**Gender:** Female  
**Nationality:** SRB  
**Date of Birth:** 22/04/78  
**FIBA Referee for:** 10 years

## MAESTRE NICOLAS

**Gender:** Male  
**Nationality:** FRA  
**Date of Birth:** 27/09/73  
**FIBA Referee for:** 15 years

## MALO Maripier

**Gender:** Female  
**Nationality:** CAN  
**Date of Birth:** 07/08/84  
**FIBA Referee for:** 4 years

## MUCHENU Annie JOYCE

**Gender:** Female  
**Nationality:** ZIM  
**Date of Birth:** 02/12/76  
**FIBA Referee for:** 7 years

## NGHIXULIFWA Sarty N.

**Gender:** Female  
**Nationality:** NAM  
**Date of Birth:** 01/05/83  
**FIBA Referee for:** 2 years

## SILVA Andreia

**Gender:** Female  
**Nationality:** BRA  
**Date of Birth:** 30/11/79  
**FIBA Referee for:** 4 years

## TRAWICKI Tomasz

**Gender:** Male  
**Nationality:** POL  
**Date of Birth:** 30/09/76  
**FIBA Referee for:** 10 years

## WEN KeMing

**Gender:** Male  
**Nationality:** CHN  
**Date of Birth:** 03/10/69  
**FIBA Referee for:** 17 years

## FIBA WOMEN'S OLYMPIC QUALIFYING TOURNAMENT HISTORY HISTOIRE DU TOURNOI DE QUALIFICATION OLYMPIQUE FÉMININ FIBA



The 2016 FIBA Women's Olympic Qualifying Tournament will be the third edition of the event played in a format which qualifies five teams to the Women's Olympic Basketball Tournament.

Like in 2012 (Ankara) and 2008 (Madrid), the rules are as follows: 12 teams do battle for the 5 remaining Olympic spots available.

In 2008, Belarus, Latvia, Czech Republic, Brazil and Spain were the ones who punched their tickets for the Beijing Games. The Spaniards, Belarusians and Czechs all went on to reach the Quarter-Finals in China.

In 2012, Turkey, Czech Republic, Croatia, Canada and France clinched the five berths for the London Games. The French went on a tremendous run in the British capital, getting all the way to the Final and finishing with a silver medal.

The 2016 WOQT will welcome four first-time participants in the shape of Cameroon, China, Nigeria and Venezuela. Of the 12 teams, Argentina, Cameroon and Venezuela are the ones chasing a first-ever Olympic berth.

Le TQO 2016 de Nantes sera le troisième du nom, après les tournois de qualification olympique de 2008 et 2012. Le format : permettre à cinq équipes de rejoindre les Jeux Olympiques.

En 2008, la compétition s'est déroulée à Madrid. Douze équipes au départ, cinq billets pour les Jeux, comme lors des TQO 2012 et 2016. A l'époque, la Biélorussie, la Lettonie, la République Tchèque, le Brésil et l'Espagne, pays hôte, avaient décroché leur place pour les JO. A noter qu'aucune de ces cinq nations n'avaient dépassé le stade des quarts de finale à Pékin.

Turquie, République Tchèque, Croatie, Canada et l'Equipe de France se sont qualifiés pour les Jeux via le TQO 2012. Les Bleues avaient d'ailleurs obtenu le meilleur résultat de leur histoire à Londres, en devenant vice-championne olympique.

Participer à un TQO féminin sera une première pour le Cameroun, le Nigeria, le Venezuela et la Chine. Enfin, seuls l'Argentine, le Cameroun et le Venezuela n'ont jamais participé à des Jeux Olympiques dans leur histoire parmi les douze équipes qui seront à Nantes, du 13 au 19 juin.

# AFROBASKET WOMEN 2015

## FINAL STANDING

Team	W-L
1. Senegal	6-2
2. Cameroon	7-1
3. Nigeria	6-2
4. Angola	5-3
5. Mali	6-2
6. Mozambique	4-4
7. Gabon	3-5
8. Egypt	3-5
9. Guinea	3-4
10. Uganda	2-5
11. Algeria	1-6
12. South Africa	0-7

## GROUP PHASE

### GROUP A

Gabon b. Uganda	70-39
South Africa b. Mali	27-69
Cameroon b. Mozambique	68-54
Mozambique b. Uganda	73-50
South Africa b. Gabon	42-71
Cameroon b. Mali	44-43
Mozambique b. South Africa	86-43
Uganda b. Cameroon	34-86
Mali b. Gabon	71-63
Uganda b. South Africa	55-43
Mali b. Mozambique	57-52
Cameroon b. Gabon	67-56
Uganda b. Mali	55-73
South Africa b. Cameroon	51-78
Gabon b. Mozambique	49-79

Team	W-L
1. Cameroon	5-0
2. Mali	4-1
3. Mozambique	3-2
4. Gabon	2-3
5. Uganda	1-4
6. South Africa	0-5

### GROUP B

Egypt b. Algeria	96-55
Angola b. Senegal	50-46
Guinea b. Egypt	73-81
Senegal b. Algeria	70-62
Angola b. Nigeria	57-51
Nigeria b. Egypt	97-68
Senegal b. Guinea	102-44
Algeria b. Angola	53-71
Guinea b. Nigeria	47-100
Algeria b. Guinea	66-67
Angola b. Egypt	52-53
Nigeria b. Senegal	75-64
Egypt b. Senegal	72-84
Algeria b. Nigeria	49-79
Guinea b. Angola	47-89

Team	W-L
1. Angola	4-1
2. Nigeria	4-1
3. Senegal	3-2
4. Egypt	3-2
5. Guinea	1-4
6. Algeria	0-5

## QUARTER FINAL

Mozambique b. Nigeria	66-71
Senegal b. Mali	57-38
Egypt b. Cameroon	54-76
Gabon b. Angola	44-57

## CLASSIFICATION 9-12

Algeria b. Uganda	73-75
South Africa b. Guinea	57-61

## CLASSIFICATION 5-8

Egypt b. Mozambique	76-99
Gabon b. Mali	52-71

## CLASSIFICATION 11-12

Algeria b. South Africa	87-49
-------------------------	-------

## CLASSIFICATION 9-10

Uganda b. Guinea	52-53
------------------	-------

## SEMI-FINALS

Cameroon b. Nigeria	71-70
Angola b. Senegal	54-56

## CLASSIFICATION 7-8

Egypt b. Gabon	67-71
----------------	-------

## CLASSIFICATION 5-6

Mozambique b. Mali	68-69
--------------------	-------

## 3<sup>rd</sup> PLACE GAME

Nigeria b. Angola	65-55
-------------------	-------

## FINAL

Cameroon b. Senegal	66-81
---------------------	-------

## TOP STATS

### POINTS

Player Name	Pts
1. Geraldine Robert Yema	GAB 20.4
2. Deolinda Carmen Ngulela	MOZ 16.4
3. Grace Mbaikoua	GAB 16.0
4. Ramses Lonlack	CMR 15.5
5. Lina Mahsas	ALG 15.3
6. Astou Traore	SEN 15.1
7. Nadia Peruch Niang	GUI 14.2
8. Mariama Djiba Touré	GUI 14.0
9. Adaora Nnenna Elonu	NGR 13.8
10. Takalani Mfamadi	RSA 13.5
11. Menatalla Awad	EGY 13.1
11. Aya Traore	SEN 13.1
13. Reem Osama	EGY 12.8
14. Nadir Manuel	ANG 12.6
15. Odélia Mafanela	MOZ 12.3
16. Sarah Nemmouchi	ALG 12.3
17. Kankou Coulibaly	MLI 12.0
18. Raneem Elgedawy	EGY 11.9
19. Proscovia Peace	UGA 11.3
20. Ingvild Mucauro	MOZ 10.5
21. Moreen Amoding	UGA 10.0
22. Naignouma Coulibaly	MLI 9.9
23. Joyce Eziaku Ekworomadu	NGR 9.6
24. Soraia Deghady	EGY 9.4
25. Deolinda Gimo	MOZ 9.1

## REBOUNDS

Player Name	Pts
1. Proscovia Peace	UGA 12.7
2. Geraldine Robert Yema	GAB 12.5
3. Ndidi Madu	NGR 9.5
4. Naignouma Coulibaly	MLI 9.1
5. Muhayimina Namuwaya	UGA 9.0
6. Nadir Manuel	ANG 8.8
7. Armina Njonkou	CMR 8.6
8. Maimouna Diarra	SEN 8.5
9. Raneem Elgedawy	EGY 8.1
10. Sophy Ngoben	RSA 7.4
11. Odélia Mafanela	MOZ 7.3
12. Martha Soigi	UGA 7.0
13. Priscilla Chioma Udeaja	NGR 6.8
13. Menatalla Awad	EGY 6.8
15. Ramata Diakite	MLI 6.4
16. Fatma Aly	EGY 6.0
17. Takalani Mfamadi	RSA 6.0
18. Aya Traore	SEN 5.9
19. Mame Marie Sy	SEN 5.6
20. Ingvild Mucauro	MOZ 5.4
20. Deolinda Gimo	MOZ 5.4

## ASSISTS

Player Name	Pts
1. Deolinda Carmen Ngulela	MOZ 4.9
2. Geraldine Robert Yema	GAB 4.6
3. Fatou Dieng	SEN 4.4
4. Sarah Chika Ogoke	NGR 4.0
5. Priscilla Mbiandja	CMR 3.9
6. Sarah Nemmouchi	ALG 3.7
7. Sara Masoud	EGY 3.5
8. Ramses Lonlack	CMR 3.1
9. Joyce Eziaku Ekworomadu	NGR 3.0
10. Khady Mbaye	GUI 3.0
11. Mame Marie Sy	SEN 2.9
12. Flavia Oketcho	UGA 2.9
13. Isabel Francisco	ANG 2.8
14. Lina Mahsas	ALG 2.7
15. Ingvild Mucauro	MOZ 2.6
16. Fortunate Bosega	RSA 2.6
17. Fatoumata Bagayoko	MLI 2.5
17. Soraia Deghady	EGY 2.5
17. Fineza Eusebio	ANG 2.5
20. Ellen Moutwatse	RSA 2.4
20. Meiya Tirera	MLI 2.4

## STEALS

Player Name	Pts
1. Ingvild Mucauro	MOZ 4.1
2. Geraldine Robert Yema	GAB 3.9
3. Mariama Djiba Touré	GUI 2.8
4. Ramses Lonlack	CMR 2.5
4. Grace Mbaikoua	GAB 2.5
6. Deolinda Carmen Ngulela	MOZ 2.4
7. Odélia Mafanela	MOZ 2.1
7. Miesha Alexandria Blackshear	CMR 2.1
9. Audrey Obone N'ngang	GAB 2.0
9. Sophy Ngoben	RSA 2.0

## BLOCKS

Player Name	Pts
1. Nadir Manuel	ANG 1.9
2. Sophy Ngoben	RSA 1.7
3. Maimouna Diarra	SEN 1.4
4. Geraldine Robert Yema	GAB 1.1
4. Oumou Kalsoum Toure	SEN 1.1
4. Béatrice Bofia	CMR 1.1

## TURNOVERS

Player Name	Pts
1. Geraldine Robert Yema	GAB 6.1
2. Ellen Moutwatse	RSA 5.4
3. Deolinda Carmen Ngulela	MOZ 4.8
4. Flavia Oketcho	UGA 4.7
5. Muhayimina Namuwaya	UGA 4.6
6. Fortunate Bosega	RSA 4.3
7. Grace Mbaikoua	GAB 4.0
8. Moreen Amoding	UGA 4.0
9. Khady Mbaye	GUI 4.0
10. Mariama Djiba Touré	GUI 4.0

## FREE-THROW PERCENTAGE

Player Name	Pts
1. Filomena Chefe Micato	MOZ 100.0%
2. Valerdina Manhonga	MOZ 100.0%
3. Oumoul Khairy Thiam	SEN 100.0%
4. Nesrine Taibi	ALG 100.0%
5. Nkem Uwa Akaraiwe	NGR 100.0%
6. Fatoumata Bagayoko	MLI 100.0%
7. Diana Leo Gandega	MLI 100.0%
8. Souleif Necib	ALG 100.0%
9. Helen Kehinde Ogunjimi	NGR 100.0%
10. Iliana Sheila Alexandre Ventura	MOZ 100.0%

## TWO-POINT PERCENTAGE

player name	Pts
1. naignouma coulibaly	MLI 58.9%
2. ingvild mucauro	MOZ 55.8%
3. astou traore	SEN 54.5%
4. grace mbaikoua	GAB 53.9%
5. nadir manuel	ANG 53.3%
6. mame marie sy	SEN 52.9%
7. geraldine robert yema	GAB 50.5%
8. reem osama	EGY 50.0%
9. takalani mfamadi	RSA 47.8%
10. adaora nnenna elonu	NGR 47.6%

## THREE-POINT PERCENTAGE

Player Name	Pts
1. Ramses Lonlack	CMR 50.0%
2. Helen Kehinde Ogunjimi	NGR 48.6%
3. Fatou Dieng	SEN 36.8%
4. Iliana Sheila Alexandre Ventura	MOZ 35.0%
4. Aya Traore	SEN 35.0%
6. Flavia Oketcho	UGA 33.3%
7. Kankou Coulibaly	MLI 33.3%
8. Deolinda Carmen Ngulela	MOZ 32.3%
9. Sónia Guadalupe	ANG 32.3%
10. Artémis Afonso	ANG 30.0%



# 2015 FIBA AMERICAS WOMEN'S CHAMPIONSHIP

## FINAL STANDING

Team	W-L
1. Canada	6-0
2. Cuba	4-2
3. Argentina	5-1
4. Brazil	3-3
5. Venezuela	3-2
6. Puerto Rico	2-3
7. Ecuador	1-3
8. Chile	1-3
9. Virgin Islands	0-4
10. Dominican Republic	0-4

## PRELIMINARY ROUND

### GROUP A

Chile b. Dominican Republic	88-56
Canada b. Puerto Rico	94-57
Canada b. Chile	93-36
Cuba b. Dominican Republic	83-44
Puerto Rico b. Cuba	58-65
Dominican Republic b. Canada	36-111
Chile b. Cuba	61-88
Dominican Republic b. Puerto Rico	56-64
Puerto Rico b. Chile	92-66
Cuba b. Canada	43-92

Team	W-L
1. Canada	4-0
2. Cuba	3-1
3. Puerto Rico	2-2
4. Chile	1-3
5. Dominican Republic	0-4

### GROUP B

Ecuador b. Virgin Islands	72-48
Brazil b. Venezuela	86-71
Ecuador b. Argentina	35-70
Virgin Islands b. Venezuela	62-69
Argentina b. Virgin Islands	75-51
Brazil b. Ecuador	76-45
Venezuela b. Argentina	55-71
Virgin Islands b. Brazil	58-72
Venezuela b. Ecuador	55-48
Argentina b. Brazil	73-69

Team	W-L
1. Argentina	4-0
2. Brazil	3-1
3. Venezuela	2-2
4. Ecuador	1-3
5. Virgin Islands	0-4

## SEMIFINALS ROUND

Argentina b. Cuba	79-89
Canada b. Brazil	83-66

## FINAL ROUND

Brazil b. Argentina	59-66
Canada b. Cuba	82-66

## CLASSIFICATION 5-6

Puerto Rico b. Venezuela	56-65
--------------------------	-------

## TOP STATS

### POINTS

Player Name	Pts
1. Yamara Amargo	CUB 15.7
2. Iziane Castro Marques	BRA 14.8
3. Roselis Silva	VEN 14.0
4. Natalie Day	ISV 13.5
4. Genesis Evangelista	DOM 13.5
6. Vanessa Leeper-Jones	CHI 13.3
7. Kia Nurse	CAN 13.0
8. Jennifer O'neil	PUR 12.8
9. Nadia Colhado	BRA 12.7
10. Clenia Noblet	CUB 12.5
11. Victoria Hamilton	ISV 12.0
11. Brittney Matthew	ISV 12.0
13. Leidys Oquendo	CUB 11.7
14. Gisela Vega	ARG 11.5
15. Cleyder Blanco	VEN 11.0
16. Sendy Basaez	CHI 10.8
17. Miranda Ayim	CAN 10.7
18. Gilmara Justino	BRA 10.3
19. Barbara Cousiño	CHI 10.3
20. Natalie Achonwa	CAN 10.0
21. Yosimar Corrales	VEN 10.0
22. Ivaney Marquez	VEN 9.8
22. Marie Placido	PUR 9.8
24. Sandra Garcia	PUR 9.6
25. Kim Gaucher	CAN 9.2

### REBOUNDS

Player Name	Pts
1. Nadia Colhado	BRA 11.3
2. Natalie Day	ISV 9.5
2. Victoria Hamilton	ISV 9.5
4. Clenia Noblet	CUB 9.2
5. Gisela Vega	ARG 6.3
6. Sugeiry Monsac	DOM 6.3
7. Marie Placido	PUR 6.0
7. Yosimar Corrales	VEN 6.0
9. Katherine Plouffe	CAN 5.7
10. Kim Gaucher	CAN 5.5
11. Miranda Ayim	CAN 5.2
12. Roselis Silva	VEN 5.2
13. Angelica Bermudez	PUR 5.0
14. Jenifer Fuentes	CHI 5.0
15. Ivaney Marquez	VEN 4.8
16. Dayanna Salcedo	ECU 4.8
17. Leidys Oquendo	CUB 4.7
18. Cleyder Blanco	VEN 4.6
19. Daniela Wallen	VEN 4.4
19. Sandra Garcia	PUR 4.4

### ASSISTS

Player Name	Pts
1. Ineidis Casanova	CUB 7.7
2. Miah-Marie Langlois	CAN 6.2
3. Yashira Delgado	PUR 4.8
4. Shona Thorburn	CAN 4.3
5. Melisa Gretter	ARG 4.2
6. Lanese Bough	ISV 4.0
6. Sendy Basaez	CHI 4.0
8. Taina Mayala Da Paixao	BRA 3.8
9. Edith Noblecilla	ECU 3.5
10. Ivaney Marquez	VEN 3.4

### STEALS

Player Name	Pts
1. Natalie Day	ISV 3.0
2. Lanese Bough	ISV 2.5
3. Ineidis Casanova	CUB 2.3
4. Roselis Silva	VEN 2.2
5. Gisela Vega	ARG 2.0
5. Yamara Amargo	CUB 2.0
7. Yashira Delgado	PUR 2.0
8. Sendy Basaez	CHI 2.0
9. Jennifer Estrella	DOM 2.0
10. Victoria Hamilton	ISV 2.0

### BLOCKS

Player Name	Pts
1. Nadia Colhado	BRA 2.2
2. Natalie Day	ISV 1.5
3. Jessica Preciado	ECU 1.0
4. Miranda Ayim	CAN 0.8
5. Ana Garcia	VEN 0.8

### TURNOVER

Player Name	Pts
1. Sugeiry Monsac	DOM 6.3
2. Genesis Evangelista	DOM 4.8
3. Akia Frettt	ISV 4.3
4. Sendy Basaez	CHI 4.0
5. Barbara Cousiño	CHI 3.8
6. Mariana Duran	VEN 3.6
7. Ineidis Casanova	CUB 3.2
8. Edith Noblecilla	ECU 3.0
9. Ivaney Marquez	VEN 2.8
10. Victoria Hamilton	ISV 2.8

### FREE-THROW PERCENTAGE

Player Name	Pts
1 Marie Placido	PUR 100.0%
2 Macarena Rosset	ARG 100.0%
3 Melisa Gretter	ARG 100.0%
4 Sofia Roma	PUR 100.0%
5 Francisca Rojas	CHI 100.0%
6 Arlenys Romero	CUB 100.0%
7 Patricia Teixeira Ribeiro	BRA 100.0%
8 Anabel Barahona	ECU 100.0%
9 Damika Martinez	PUR 100.0%
10 Sendy Basaez	CHI 90.0%

### TWO-POINT PERCENTAGE

Player Name	Pts
1 Miranda Ayim	CAN 58.7%
2 Ornella Santana	ARG 57.9%
3 Natalie Achonwa	CAN 54.5%
4 Cleyder Blanco	VEN 54.5%
5 Sendy Basaez	CHI 53.8%
6 Yosimar Corrales	VEN 51.5%
7 Leidys Oquendo	CUB 50.0%
8 Natalie Day	ISV 50.0%
9 Clenia Noblet	CUB 48.4%
10 Gisela Vega	ARG 47.5%
10 Nadia Colhado	BRA 47.5%

### THREE-POINT PERCENTAGE

Player Name	Pts
1 Genesis Evangelista	DOM 50.0%
2 Miah-Marie Langlois	CAN 46.7%
3 Yamara Amargo	CUB 46.2%
4 Lizanne Murphy	CAN 45.5%
5 Sthefany Thomas	ARG 43.8%
6 Kim Gaucher	CAN 42.9%
7 Cheisy Hernandez	DOM 42.9%
8 Jaqueline Paula Silvestre	BRA 40.9%
9 Kia Nurse	CAN 40.0%
9 Anabel Barahona	ECU 40.0%

# 2015 FIBA ASIA WOMEN'S CHAMPIONSHIP

## FINAL STANDING

Team	W-L
1. Japan	7-0
2. China	5-2
3. Korea	4-3
4. Chinese Taipei	2-5
5. Thailand	1-5
6. India	0-6
7. Philippines	5-1
8. D.P.R.of Korea	5-1
9. Kazakhstan	3-2
10. Malaysia	3-2
11. Hong Kong	1-4
12. Sri Lanka	0-5

## GROUP PHASE

### GROUP A

Chinese Taipei b. India	92-61
Korea b. Japan	53-59
Thailand b. China	34-113
Chinese Taipei b. Thailand	113-42
Japan b. India	131-31
Korea b. China	58-74
Thailand b. Korea	41-97
Chinese Taipei b. Japan	44-60
China b. India	102-39
India b. Thailand	63-65
Korea b. Chinese Taipei	76-58
Japan b. China	57-56
India b. Korea	44-121
Thailand b. Japan	43-95
China b. Chinese Taipei	76-62

Team	W-L
1. Japan	5-0
2. China	4-1
3. Korea	3-2
4. Chinese Taipei	2-3
5. Thailand	1-4
6. India	0-5

### GROUP B

Hong Kong b. Kazakhstan	48-99
Philippines b. Malaysia	64-71
Sri Lanka b. D.P.R.of Korea	35-82
Hong Kong b. Sri Lanka	72-52
Malaysia b. Kazakhstan	65-73
Philippines b. D.P.R.of Korea	68-67
Sri Lanka b. Philippines	45-65
Hong Kong b. Malaysia	61-78
D.P.R.of Korea b. Kazakhstan	68-55
Kazakhstan b. Sri Lanka	78-50
Philippines b. Hong Kong	75-62
Malaysia b. D.P.R.of Korea	45-83
Kazakhstan b. Philippines	73-80
Sri Lanka b. Malaysia	33-57
D.P.R.of Korea b. Hong Kong	66-43

Team	W-L
1. Philippines	4-1
2. D.P.R.of Korea	4-1
3. Kazakhstan	3-2
4. Malaysia	3-2
5. Hong Kong	1-4
6. Sri Lanka	0-5

## RELEGATION/ PROMOTION GAMES

Thailand b. D.P.R.of Korea	50-66
India b. Philippines	76-82

## SEMI-FINALS

Japan b. Chinese Taipei	65-58
China b. Korea	60-45

## FINAL

Japan b. China	85-50
----------------	-------

## 3<sup>rd</sup> PLACE GAME

Chinese Taipei b. Korea	45-52
-------------------------	-------

## TOP STATS

### POINTS

Player Name	Pts
1. Hyang Jong Pak	PRK 19.2
2. Suk Yong Ro	PRK 16.0
3. Tamara Yagodkina	KAZ 15.6
4. Allana May Lim	PHI 15.3
5. Jeena Skaria	IND 14.3
6. Thidaporn Maihom	THA 13.7
7. Fook Yee Yap	MAS 13.4
8. Sanae Motokawa	JPN 13.3
9. Hyon Ok Sin	PRK 13.0
10. Oxana Ossipenko	KAZ 12.6
11. Afril Bernardino	PHI 12.5
12. Ting Shao	CHN 11.6
13. Ramu Tokashiki	JPN 11.4
14. Hiu Lui Tong	HKG 11.2
15. Danbi Kim	KOR 11.1
16. Song Gao	CHN 10.7
17. Pik Yi Lam	HKG 10.6
18. Anjalee Ekanayake	SRI 10.4
18. Zalina Kurazova	KAZ 10.4
20. Hui Pin Pang	MAS 10.2
21. Ajeong Kang	KOR 10.0
22. Merenciana Arayi	PHI 9.8
23. Anitha Paul Durai	IND 9.8
24. Nadezhda Kondrakova	KAZ 9.8
25. Chiau Teng, Eugene Ting	MAS 9.2

## REBOUNDS

Player Name	Pts
1. Suk Yong Ro	PRK 11.5
2. Anna Vinokurova	KAZ 9.4
3. Solange Gunawijaya	SRI 8.8
4. Kumarine Silva	SRI 8.4
5. Nadezhda Kondrakova	KAZ 8.2
6. Afril Bernardino	PHI 7.7
7. Yuka Mamiya	JPN 7.4
8. Mengran Sun	CHN 7.0
9. Allana May Lim	PHI 6.7
10. Ji Hee Yang	KOR 6.4
10. Song Gao	CHN 6.4
12. Hsi-Le Bao	TPE 6.3
13. Mi Gyong Jang	PRK 6.2
14. Zalina Kurazova	KAZ 6.2
15. Benika Don Thalagala	SRI 6.2
16. Ramu Tokashiki	JPN 6.0
17. Tamara Yagodkina	KAZ 6.0
18. Jeena Skaria	IND 5.8
19. Hui Pin Pang	MAS 5.8
20. Smruthi Radhakrishnan	IND 5.7

## ASSISTS

Player Name	Pts
1. Asami Yoshida	JPN 5.1
2. Mi Gyong Jang	PRK 4.0
3. Gyuhee Kim	KOR 3.6
4. Rui Machida	JPN 3.4
5. Hyang Kim	PRK 3.3
6. Hui Pin Pang	MAS 3.2
7. Hsin-Ko Chang	TPE 3.1
7. Kyung Eun Lee	KOR 3.1
9. Yekaterina Karnova	KAZ 2.8
9. Wei Yin Saw	MAS 2.8

## STEALS

Player Name	Pts
1. Yekaterina Karnova	KAZ 3.8
2. Suk Yong Ro	PRK 3.7
3. Afril Bernardino	PHI 3.2
4. Merenciana Arayi	PHI 2.7
4. Hyang Kim	PRK 2.7
6. Pik Yi Lam	HKG 2.6
7. Gyuhee Kim	KOR 2.2
7. Fook Yee Yap	MAS 2.2
9. Asami Yoshida	JPN 2.1
10. Sanae Motokawa	JPN 2.0

## BLOCKS

Player Name	Pts
1. Suk Yong Ro	PRK 1.7
2. Ramu Tokashiki	JPN 1.6
3. Nadezhda Kondrakova	KAZ 1.6
4. Ji Hee Yang	KOR 1.3
5. Camille Sambile	PHI 1.2

## TURNOVERS

Player Name	Pts
1. Anjalee Ekanayake	SRI 5.8
2. Wipaporn Saechua	THA 5.2
3. Bhandavya Mahesha	IND 5.0
4. Suk Yong Ro	PRK 4.7
4. Thidaporn Maihom	THA 4.7
6. Hiu Ying Chan	HKG 4.2
6. Shireen Vijay Limaye	IND 4.2
8. Tamara Yagodkina	KAZ 4.0
9. Hyang Kim	PRK 3.8
10. Premila Beruwalage	SRI 3.8

## FREE-THROW PERCENTAGE

Player Name	Pts
1 Song Gao	CHN 100.0%
1 Ying-Chieh Wu	TPE 100.0%
3 Feng Cheng	CHN 100.0%
4 Liwei Yang	CHN 100.0%
5 Wipaporn Saechua	THA 100.0%
6 You-Ruei Li	TPE 100.0%
7 Inoka Juwan Pedige	SRI 100.0%
8 Kyung Eun Lee	KOR 100.0%
9 Aran Hong	KOR 100.0%
10 Shireen Vijay Limaye	IND 100.0%

## TWO-POINT PERCENTAGE

Player Name	Pts
1 Hsi-Le Bao	TPE 62.8%
2 Song Gao	CHN 57.1%
3 Afril Bernardino	PHI 56.6%
4 Jeena Skaria	IND 56.5%
5 Suk Yong Ro	PRK 55.6%
6 Ji Hee Yang	KOR 55.1%
7 Sanae Motokawa	JPN 54.9%
8 Thidaporn Maihom	THA 53.2%
9 Ting Shao	CHN 51.7%
10 Fook Yee Yap	MAS 51.6%

## THREE-POINT PERCENTAGE

Player Name	Pts
1 Aran Hong	KOR 57.1%
2 Hyon Ok Sin	PRK 52.6%
3 Sijing Huang	CHN 46.7%
4 Kyung Eun Lee	KOR 43.5%
5 Mengran Sun	CHN 42.9%
6 Xiaojia Chen	CHN 41.4%
7 Tamara Yagodkina	KAZ 39.4%
8 Shelley Anne Gupilan	PHI 37.9%
9 Liwei Yang	CHN 37.5%
10 Hyang Jong Pak	PRK 36.7%

# EUROBASKET WOMEN 2015

## FINAL STANDING

Team	W-L
1. Serbia	7-3
2. France	8-2
3. Spain	9-1
4. Belarus	5-5
5. Turkey	8-2
6. Russia	5-5
7. Montenegro	5-5
8. Lithuania	5-5
9. Slovak Republic	3-4
10. Greece	4-3
11. Czech Republic	3-4
12. Croatia	2-5
13. Latvia	2-2
14. Sweden	1-3
15. Italy	1-3
16. Ukraine	1-3
17. Hungary	1-3
18. Poland	0-4
19. Romania	0-4
20. Great Britain	0-4

## FIRST ROUND

### GROUP A

Montenegro b. Czech Republic	71-52
Ukraine b. France	55-79
Czech Republic b. Ukraine	80-79
Romania b. Montenegro	61-79
France b. Czech Republic	85-75
Ukraine b. Romania	78-71
Montenegro b. Ukraine	84-71
Romania b. France	67-76
France b. Montenegro	79-67
Czech Republic b. Romania	82-71

Team	W-L
1. France	4-0
2. Montenegro	3-1
3. Czech Republic	2-2
4. Ukraine	1-3
5. Romania	0-4

### GROUP B

Poland b. Turkey	54-57
Italy b. Belarus	76-85
Greece b. Italy	51-46
Belarus b. Poland	65-49
Poland b. Greece	50-59
Turkey b. Belarus	52-67
Italy b. Poland	66-55
Greece b. Turkey	50-61
Belarus b. Greece	82-57
Turkey b. Italy	50-44

Team	W-L
1. Belarus	4-0
2. Turkey	3-1
3. Greece	2-2
4. Italy	1-3
5. Poland	0-4

### GROUP C

Latvia b. Serbia	60-76
Russia b. Croatia	83-62
Croatia b. Latvia	67-63
Great Britain b. Russia	40-71
Latvia b. Great Britain	67-58
Serbia b. Croatia	89-72
Great Britain b. Serbia	54-76
Russia b. Latvia	62-68
Croatia b. Great Britain	76-70
Serbia b. Russia	53-77

Team	W-L
1. Russia	3-1
2. Serbia	3-1
3. Croatia	2-2
4. Latvia	2-2
5. Great Britain	0-4

### GROUP D

Sweden b. Slovak Republic	69-72
Lithuania b. Spain	58-72
Slovak Republic b. Lithuania	85-79
Hungary b. Sweden	63-72
Spain b. Slovak Republic	82-81
Lithuania b. Hungary	72-66
Sweden b. Lithuania	68-70
Hungary b. Spain	46-69
Spain b. Sweden	64-60
Slovak Republic b. Hungary	74-86

Team	W-L
1. Spain	4-0
2. Slovak Republic	2-2
3. Lithuania	2-2
4. Sweden	1-3
5. Hungary	1-3

## SECOND ROUND

### GROUP E

Turkey b. Montenegro	61-41
Czech Republic b. Belarus	73-70
Greece b. France	42-51
Montenegro b. Belarus	77-72
Greece b. Czech Republic	74-71
France b. Turkey	56-66
Turkey b. Czech Republic	59-48
Montenegro b. Greece	63-76
Belarus b. France	58-64

Team	W-L
1. Turkey	4-1
2. France	4-1
3. Belarus	2-3
4. Montenegro	2-3
5. Greece	2-3
6. Czech Republic	1-4

### GROUP F

Slovak Republic b. Serbia	74-76
Lithuania b. Russia	78-74
Croatia b. Spain	52-95
Lithuania b. Croatia	83-64
Russia b. Slovak Republic	75-61
Serbia b. Spain	80-91
Slovak Republic b. Croatia	84-62
Spain b. Russia	66-57
Serbia b. Lithuania	72-73

Team	W-L
1. Spain	5-0
2. Lithuania	3-2
3. Russia	3-2
4. Serbia	2-3
5. Slovak Republic	2-3
6. Croatia	0-5

## QUARTER-FINALS

Turkey b. Serbia	63-75
Lithuania b. Belarus	66-68
Spain b. Montenegro	75-74
France b. Russia	77-74

## CLASSIFICATION 5-8

Turkey b. Lithuania	66-57
Russia b. Montenegro	73-65

## SEMI-FINALS

Serbia b. Belarus	74-72
France b. Spain	63-58

## CLASSIFICATION 7-8

Lithuania b. Montenegro	77-89
-------------------------	-------

## CLASSIFICATION 5-6

Turkey b. Russia	68-66
------------------	-------

## 3<sup>rd</sup> PLACE GAME

Belarus b. Spain	58-74
------------------	-------

## FINAL

Serbia b. France	76-68
------------------	-------

## TOP STATS

### POINTS

Player Name	Pts
1. Alba Torrens	ESP 19.7
2. Sandrine Gruda	FRA 17.8
3. Kristi Toliver	SVK 17.4
4. Lara Sanders	TUR 16.7
5. Angelica Danielle Robinson	MNE 15.9
6. Kamile Nacickaite	LTU 15.7
7. Katerina Elhotova	CZE 15.6
8. Yelena Leuchanka	BLR 14.9
9. Zoi Dimitrakou	GRE 14.9
10. Alena Hanusová	CZE 14.9
11. Ana Dabovic	SRB 14.8
12. Gintare Petronyte	LTU 14.8
13. Nevriye Yilmaz	TUR 14.2
14. Epifaniya Prints	RUS 13.8
14. Sonja Petrovic	SRB 13.8
16. Iva Sliskovic	CRO 13.1
17. Astou Ndour	ESP 12.7
18. Katsiaryna Snytsina	BLR 12.4
19. Maria Vadeeva	RUS 12.3
19. Jelena Milovanovic	SRB 12.3

### REBOUNDS

Player Name	Pts
1. Yelena Leuchanka	BLR 11.5
2. Angelica Danielle Robinson	MNE 8.9
3. Lara Sanders	TUR 8.4
4. Sandrine Gruda	FRA 8.2
5. Astou Ndour	ESP 7.9
6. Irina Osipova	RUS 7.6
7. Artemis Spanou	GRE 7.6
8. Laura Nicholls	ESP 7.2
9. Nevriye Yilmaz	TUR 6.9
10. Gintare Petronyte	LTU 6.8
11. Sandra Linkeviciene	LTU 6.7
12. Anna Jurcenkova	SVK 6.7
13. Danielle Page	SRB 6.6
14. Natalya Vieru	RUS 6.3
15. Alba Torrens	ESP 6.1
16. Jana Veselá	CZE 6.1
17. Alena Hanusová	CZE 6.0
18. Maria Vadeeva	RUS 5.9
18. Sonja Petrovic	SRB 5.9
20. Zofia Hruscáková	SVK 5.8

### ASSISTS

Player Name	Pts
1. Jelena Skerovic	MNE 7.1
2. Céline Dumerc	FRA 5.9
3. Isil Alben	TUR 5.5
4. Lindsey Harding	BLR 5.3
5. Veronika Bortelová	CZE 5.3
6. Kristi Toliver	SVK 4.7
7. Epifaniya Prints	RUS 4.5
8. Irina Osipova	RUS 4.3
9. Iva Ciglar	CRO 4.3
10. Birsal Vardarli Demirmen	TUR 4.1

## STEALS

Player Name	Pts
1. Isil Alben	TUR 2.5
2. Sandra Linkeviciene	LTU 2.1
3. Epifaniya Prints	RUS 1.9
4. Katsiaryna Snytsina	BLR 1.7
5. Marta Xargay	ESP 1.6
5. Milica Dabovic	SRB 1.6
7. Kamile Nacickaite	LTU 1.4
7. Lara Sanders	TUR 1.4
9. Céline Dumerc	FRA 1.3
10. Iva Ciglar	CRO 1.3

## BLOCKS

Player Name	Pts
1. Lara Sanders	TUR 2.0
2. Anna Jurcenkova	SVK 1.9
3. Natalya Vieru	RUS 1.8
4. Anastasiya Verameyenko	BLR 1.3
5. Angelica Danielle Robinson	MNE 1.0
5. Danielle Page	SRB 1.0

## TURNOVERS

Player Name	Pts
1. Iva Ciglar	CRO 4.2
2. Santa Okockyte	LTU 4.0
3. Artemis Spanou	GRE 3.9
4. Yelena Leuchanka	BLR 3.7
5. Lindsey Harding	BLR 3.5
6. Lara Sanders	TUR 3.3
6. Kamile Nacickaite	LTU 3.3
8. Nevriye Yilmaz	TUR 3.2
9. Jelena Skerovic	MNE 2.8
10. Sandrine Gruda	FRA 2.7

## FREE-THROW PERCENTAGE

Player Name	Pts
1. Marta Xargay	ESP 100.0%
2. Katerina Elhotova	CZE 100.0%
3. Iva Sliskovic	CRO 100.0%
4. Tatyana Troina	BLR 100.0%
5. Zofia Hruscáková	SVK 100.0%
6. Kristina Rakovic	MNE 100.0%
7. Marina Kuzina	RUS 100.0%
8. Marta Páleniková	SVK 100.0%
9. Ayse Cora	TUR 100.0%
10. Saziye Ivegün	TUR 100.0%

## TWO-POINT PERCENTAGE

Player Name	Pts
1. Katerina Elhotova	CZE 62.0%
2. Endéné Miyem	FRA 60.8%
3. Angelica Danielle Robinson	MNE 60.0%
4. Lara Sanders	TUR 59.2%
5. Astou Ndour	ESP 56.3%
6. Sandrine Gruda	FRA 55.8%
7. Laura Nicholls	ESP 53.2%
8. Maria Vadeeva	RUS 52.9%
9. Alba Torrens	ESP 52.0%
10. Zofia Hruscáková	SVK 51.2%

## THREE-POINT PERCENTAGE

Player Name	Pts
1. Kamile Nacickaite	LTU 51.9%
2. Maryia Papova	BLR 45.0%
2. Anna Cruz	ESP 45.0%
4. Elena Kirillova	RUS 44.0%
5. Kristi Toliver	SVK 43.1%
6. Evgeniya Belyakova	RUS 41.9%
7. Barbora Bálintová	SVK 41.7%
8. Katerina Elhotova	CZE 40.7%
9. Céline Dumerc	FRA 40.5%
9. Epifaniya Prints	RUS 40.5%

# FIBA OCEANIA WOMEN'S CHAMPIONSHIP 2015

## FINAL STANDING

Team	W-L
1. Australia	2-0
2. New Zealand	0-2

## FINALS

Australia b. New Zealand	61-41
New Zealand b. Australia	63-80

## TOP STATS

### POINTS

Player Name	Pts
1. Suzy BATKOVIC	AUS 15.5
2. Micaela COCKS	NZL 14.0
3. Laura HODGES	AUS 13.0

### REBOUNDS

Player Name	Pts
1. Penina DAVIDSON	NZL 10.5
2. Tessa LAVEY	AUS 8.0
3. Natalie BURTON	AUS 6.5

### ASSISTS

Player Name	Pts
1. Tessa LAVEY	AUS 6.0
2. Tess MADGEN	AUS 4.5
3. Rachel JARRY	AUS 2.5

### STEALS

Player Name	Pts
1. Tessa LAVEY	AUS 2.5
1. Kalani PURCELL	NZL 2.5
3. Micaela COCKS	NZL 1.5

### BLOCKS

Player Name	Pts
1. Suzy BATKOVIC	AUS 1.5
2. Kalani PURCELL	NZL 1.0

### TURNOVERS

Player Name	Pts
1. Micaela COCKS	NZL 4.0
2. Kalani PURCELL	NZL 3.5
3. Tessa LAVEY	AUS 2.0

### FREE-THROW PERCENTAGE

Player Name	Pts
1 Suzy BATKOVIC	AUS 100.0%
2 Kelly WILSON	AUS 100.0%
3 Alice KUNEK	AUS 100.0%

### TWO-POINT PERCENTAGE

Player Name	Pts
1 Laura HODGES	AUS 55.6%
2 Lisa WALLBUTTON	NZL 46.7%
3 Suzy BATKOVIC	AUS 43.5%

### THREE-POINT PERCENTAGE

Player Name	Pts
1 Micaela COCKS	NZL 57.1%
2 Rachel JARRY	AUS 50.0%
3 Stephanie TALBOT	AUS 40.0%

# FIBA WOMEN'S OLYMPIC QUALIFYING TOURNAMENT 2012

## FINAL STANDING

Team	W-L
1. Czech Republic	3-0
2. Croatia	3-0
3. Turkey	3-0
4. Canada	3-2
5. France	3-0

## PRELIMINARY ROUND

### GROUP A

Puerto Rico b. Turkey	53-65
Turkey b. Japan	65-49
Japan b. Puerto Rico	79-70

Team	W-L
1. Turkey	2-0
2. Japan	1-1
3. Puerto Rico	0-2

### GROUP B

Czech Republic b. New Zealand	70-51
New Zealand b. Argentina	51-54
Argentina b. Czech Republic	54-68

Team	W-L
1. Czech Republic	2-0
2. Argentina	1-1
3. New Zealand	0-2

### GROUP C

Croatia b. Mozambique	84-62
Mozambique b. Korea	65-71
Korea b. Croatia	75-83

Team	W-L
1. Croatia	2-0
2. Korea	1-1
3. Mozambique	0-2

### GROUP D

Mali b. Canada	23-89
Canada b. France	47-56
France b. Mali	87-33

Team	W-L
1. France	2-0
2. Canada	1-1
3. Mali	0-2

## QUARTER-FINALS

Croatia b. Canada	59-56
Czech Republic b. Japan	53-47
Turkey b. Argentina	72-58
France b. Korea	80-63

## SEMI-FINALS

Japan b. Korea	79-51
Argentina b. Canada	41-58

## FINALS

Canada b. Japan	71-63
-----------------	-------

## TOP STATS

### POINTS

Player Name	Pts
1. Jung-Ja Sin	KOR 17.3
2. Yuka Mamiya	JPN 16.4
3. Marija Vrsaljko	CRO 14.7
4. Petra Kulichová	CZE 14.3
5. Yeon Ha Beon	KOR 13.8
6. Sandrine Gruda	FRA 13.7
6. Eva Vitecková	CZE 13.7
8. Jelena Ivezić	CRO 13.0
8. Isabelle Yacoubou	FRA 13.0
10. Sandra Mandir	CRO 12.7
11. Courtney Pilypaitis	CAN 12.6
12. Nevriye Yilmaz	TUR 12.3
12. Ana Lelas	CRO 12.3
14. Kuanitra Holingsworth	TUR 11.7
15. Yuka Oga	JPN 11.4
16. Melisa Gretter	ARG 10.3
17. Tugba Palazoglu	TUR 10.3
18. Endéné Miyem	FRA 9.0
19. Katerina Elhotova	CZE 8.7
19. Hana Horakova	CZE 8.7

### REBOUNDS

Player Name	Pts
1. Petra Kulichová	CZE 16.0
2. Jung-Ja Sin	KOR 9.8
3. Ilona Burgrová	CZE 8.0
4. Bahar Caglar	TUR 7.0
5. Yuka Mamiya	JPN 6.8
6. Isabelle Yacoubou	FRA 6.7
7. Maki Takada	JPN 6.6
8. Krista Phillips	CAN 6.4
9. Agostina Burani	ARG 6.3
10. Kuanitra Holingsworth	TUR 6.3

### ASSISTS

Player Name	Pts
1. Asami Yoshida	JPN 7.2
2. Birsal Vardarli Demirmen	TUR 6.0
2. Andja Jelavic	CRO 6.0
4. Céline Dumerc	FRA 5.3
5. Edwige Lawson-Wade	FRA 5.0
6. Yuka Oga	JPN 3.6
6. Courtney Pilypaitis	CAN 3.6
8. Yoon-Ah Choi	KOR 3.3
9. Sandra Mandir	CRO 3.3
10. Nevriye Yilmaz	TUR 3.0

### STEALS

Player Name	Pts
1. Ana Lelas	CRO 2.3
1. Jelena Ivezić	CRO 2.3
3. Yuka Oga	JPN 2.0
4. Yoon-Ah Choi	KOR 2.0
5. Asami Yoshida	JPN 1.8
6. Marina Cava	ARG 1.8
7. Saziye Ivgin	TUR 1.7
7. Hana Horakova	CZE 1.7
9. Sandra Pavon	ARG 1.5
10. Jung-Ja Sin	KOR 1.3
10. Melisa Gretter	ARG 1.3

### BLOCKS

Player Name	Pts
1. Petra Kulichová	CZE 4.3
2. Marija Vrsaljko	CRO 2.0
2. Emmeline Ndongue	FRA 2.0
4. Agostina Burani	ARG 1.5
5. Jung-Ja Sin	KOR 1.3

### TURNOVERS

Player Name	Pts
1. Ilona Burgrová	CZE 3.7
2. Yoon-Ah Choi	KOR 3.0
3. Krista Phillips	CAN 2.8
4. Sun-Hwa Jung	KOR 2.8
5. Florence Lepron	FRA 2.7
5. Ana Lelas	CRO 2.7
5. Hana Horakova	CZE 2.7

### FREE-THROW PERCENTAGE

Player Name	Pts
1 Nevriye Yilmaz	TUR 100.0%
2 Kim Gaucher	CAN 100.0%
3 Courtney Pilypaitis	CAN 100.0%
4 Ryoko Yano	JPN 100.0%
5 Hyecheon Bae	KOR 100.0%

### TWO-POINT PERCENTAGE

Player Name	Pts
1 Isabelle Yacoubou	FRA 66.7%
2 Marija Vrsaljko	CRO 65.4%
3 Endéné Miyem	FRA 61.1%
3 Kuanitra Holingsworth	TUR 61.1%
5 Petra Kulichová	CZE 56.8%

### THREE-POINT PERCENTAGE

Player Name	Pts
1 Bo Mi Kim	KOR 57.1%
1 Marion Laborde	FRA 57.1%
3 Eva Vitecková	CZE 53.3%
4 Sandra Mandir	CRO 50.0%
5 Tugba Palazoglu	TUR 50.0%

# 2014 FIBA WOMEN'S WORLD CHAMPIONSHIP

## FINAL STANDING

Team	W-L
1. USA	6-0
2. Spain	5-1
3. Australia	5-1
4. Turkey	4-2
5. Canada	4-3
6. China	3-4
7. France	4-3
8. Serbia	3-4
9. Czech Republic	2-2
10. Belarus	2-2
11. Brazil	1-3
12. Cuba	1-3
13. Korea	0-3
14. Japan	0-3
15. Mozambique	0-3
16. Angola	0-3

## GROUP PHASE

### GROUP A

Japan b. Spain	50-74
Brazil b. Czech Republic	55-68
Czech Republic b. Japan	71-57
Spain b. Brazil	83-56
Brazil b. Japan	79-56
Spain b. Czech Republic	67-43

Team	W-L
1. Spain	3-0
2. Czech Republic	2-1
3. Brazil	1-2
4. Japan	0-3

### GROUP B

Mozambique b. Canada	54-69
Turkey b. France	50-48
France b. Mozambique	89-45
Canada b. Turkey	44-55
Mozambique b. Turkey	54-64
France b. Canada	63-59

Team	W-L
1. Turkey	3-0
2. France	2-1
3. Canada	1-2
4. Mozambique	0-3

### GROUP C

Cuba b. Australia	57-90
Korea b. Belarus	64-70
Australia b. Korea	87-54
Belarus b. Cuba	70-69
Australia b. Belarus	87-45
Korea b. Cuba	57-73

Team	W-L
1. Australia	3-0
2. Belarus	2-1
3. Cuba	1-2
4. Korea	0-3

### GROUP D

Serbia b. Angola	102-42
China b. USA	56-87
Angola b. China	39-65
USA b. Serbia	94-74
Serbia b. China	65-63
USA b. Angola	119-44

Team	W-L
1. USA	3-0
2. Serbia	2-1
3. China	1-2
4. Angola	0-3

## QUALIFICATIONS FOR QUARTER-FINALS

Czech Republic b. Canada	71-91
France b. Brazil	61-48
Belarus b. China	67-72
Serbia b. Cuba	86-79

## QUARTER FINALS

Australia b. Canada	63-52
Spain b. China	71-55
Turkey b. Serbia	62-61
USA b. France	94-72

## CLASSIFICATION 5-8

China b. Serbia	85-69
Canada b. France	55-40

## SEMI-FINALS

Spain b. Turkey	66-56
Australia b. USA	70-82

## CLASSIFICATION 7-8

Serbia b. France	74-88
------------------	-------

## CLASSIFICATION 5-6

China b. Canada	53-61
-----------------	-------

## 3<sup>rd</sup> PLACE GAME

Turkey b. Australia	44-74
---------------------	-------

## FINAL

Spain b. USA	64-77
--------------	-------

## TOP STATS

### POINTS

Player Name	Pts
1. Sancho Lyttle	ESP 18.2
2. Yamara Amargo	CUB 16.0
3. Alba Torrens	ESP 15.5
4. Maya Moore	USA 15.3
5. Sandrine Gruda	FRA 14.7
6. Yelena Leuchanka	BLR 14.5
7. Katsiaryna Snytsina	BLR 14.3
8. Ana Dabovic	SRB 13.6
9. Jelena Milovanovic	SRB 12.4
10. Ting Shao	CHN 12.3
11. Brittney Griner	USA 12.3
12. Lara Sanders	TUR 12.3
13. Marianna Tolo	AUS 12.2
14. Penny Taylor	AUS 12.0
15. Milica Dabovic	SRB 11.9
16. Marlen Cepeda	CUB 11.0
17. Tatsiana Likhtrarovich	BLR 10.8
17. Erika Souza	BRA 10.8
19. Tina Charles	USA 10.7
20. Nevriye Yilmaz	TUR 10.3
21. Clarissa Santos	BRA 10.3
22. Katerina Elhotova	CZE 10.3
23. Eva Vitecková	CZE 9.8
24. Seimone Augustus	USA 9.3
25. Leidys Oquendo	CUB 9.3

## REBOUNDS

Player Name	Pts
1. Yelena Leuchanka	BLR 13.0
2. Sancho Lyttle	ESP 11.5
3. Marlen Cepeda	CUB 10.0
4. Laura Nicholls	ESP 9.2
5. Sandrine Gruda	FRA 8.8
6. Lara Sanders	TUR 8.7
7. Erika Souza	BRA 8.5
8. Tina Charles	USA 8.3
9. Jana Veselá	CZE 7.3
10. Clarissa Santos	BRA 7.0
11. Brittney Griner	USA 6.2
12. Maya Moore	USA 6.0
13. Leidys Oquendo	CUB 6.0
14. Ana Maria Cata-Chitiga	FRA 5.6
14. Wen Lu	CHN 5.6
16. Miranda Ayim	CAN 5.4
17. Natalie Burton	AUS 5.2
17. Marianna Tolo	AUS 5.2
17. Isil Alben	TUR 5.2
20. Sara Krnjic	SRB 5.0
20. Song Gao	CHN 5.0

## ASSISTS

Player Name	Pts
1. Ineidis Casanova	CUB 5.8
2. Penny Taylor	AUS 4.8
3. Yelena Leuchanka	BLR 4.8
4. Diana Taurasi	USA 4.5
5. Oyanaisy Gelis	CUB 4.5
6. Katerina Bartonová	CZE 4.5
7. Céline Dumerc	FRA 4.4
8. Erin Phillips	AUS 4.0
9. Maya Moore	USA 3.5
9. Leilani Mitchell	AUS 3.5

## STEALS

Player Name	Pts
1. Sancho Lyttle	ESP 3.3
2. Adriana Pinto	BRA 2.3
3. Milica Dabovic	SRB 1.9
4. Laura Nicholls	ESP 1.8
5. Jana Veselá	CZE 1.8
6. Katerina Bartonová	CZE 1.8
7. Dajana Butulija	SRB 1.7
8. Erin Phillips	AUS 1.5
9. Marlen Cepeda	CUB 1.5
10. Diandra Tchatchouang	FRA 1.4
10. Shona Thorburn	CAN 1.4

## BLOCKS

Player Name	Pts
1. Lara Sanders	TUR 2.7
2. Brittney Griner	USA 2.0
3. Jana Veselá	CZE 1.3
4. Sandrine Gruda	FRA 1.2
5. Tugce Canitez	TUR 1.2

## TURNOVERS

Player Name	Pts
1. Katerina BARTONOVÁ	CZE 4.3
2. Clarissa SANTOS	BRA 3.3
3. Adriana PINTO	BRA 3.0
4. Xiaojia CHEN	CHN 2.7
5. Sandrine GRUDA	FRA 2.7
6. Ana DABOVIC	SRB 2.6
7. Tatyana TROINA	BLR 2.5
7. Yelena LEUCHANKA	BLR 2.5
7. Patricia TEIXEIRA RIBEIRO	BRA 2.5
7. Alena HANUSOVÁ	CZE 2.5
7. Oyanaisy GELIS	CUB 2.5

## FREE-THROW PERCENTAGE

Player Name	Pts
1 Erin Phillips	AUS 100.0%
2 Marlen Cepeda	CUB 100.0%
3 Tatsiana Likhtrarovich	BLR 100.0%
4 Feng Cheng	CHN 100.0%
5 Rebecca Allen	AUS 100.0%
6 Breanna Stewart	USA 100.0%
7 Belinda Snell	AUS 100.0%
8 Marta Xargay	ESP 100.0%
9 Gaelle Skrelela	FRA 100.0%
10 Meng Li	CHN 100.0%

## TWO-POINT PERCENTAGE

Player Name	Pts
1 Brittney Griner	USA 66.7%
2 Ting Shao	CHN 58.8%
3 Ilona Burgrová	CZE 58.3%
4 Seimone Augustus	USA 56.1%
5 Marianna Tolo	AUS 56.0%
6 Sandrine Gruda	FRA 55.1%
7 Marlen Cepeda	CUB 54.8%
8 Tina Charles	USA 54.7%
9 Yelena Leuchanka	BLR 54.5%
10 Maya Moore	USA 53.5%

## THREE-POINT PERCENTAGE

Player Name	Pts
1 Tatsiana Likhtrarovich	BLR 62.5%
2 Maya Moore	USA 51.9%
3 Leidys Oquendo	CUB 50.0%
4 Katerina Elhotova	CZE 46.2%
5 Yamara Amargo	CUB 45.5%
6 Milica Dabovic	SRB 44.4%
7 Alba Torrens	ESP 44.0%
8 Saziye Ivgin	TUR 42.9%
8 Katsiaryna Snytsina	BLR 42.9%
10 Belinda Snell	AUS 42.3%

## AFROBASKET WOMEN

### 2013

Team	W-L
1. Angola	8-0
2. Mozambique	7-1
3. Senegal	6-2
4. Cameroon	5-3
5. Mali	5-3
6. Nigeria	3-5
7. Côte d'Ivoire	4-4
8. Egypt	2-6
9. Cabo Verde	2-5
10. Kenya	2-5
11. Algeria	2-5
12. Zimbabwe	0-7

### 2011

Team	W-L
1. Angola	7-1
2. Senegal	7-1
3. Mali	7-1
4. Nigeria	4-4
5. Mozambique	6-2
6. Cameroon	3-5
7. Dem.Rep. of Congo	3-5
8. Côte d'Ivoire	2-6
10. Tunisia	2-5
11. Guinea	1-6
12. Ghana	0-7
12. Angola	0-5

### 2009

Team	W-L
1. Senegal	8-0
2. Mali	6-2
3. Angola	6-2
4. Côte d'Ivoire	5-3
5. Nigeria	4-4
6. Mozambique	5-3
7. Cameroon	4-4
8. Madagascar	2-6
10. Tunisia	2-5
11. South Africa	2-5

### 2007

Team	W-L
1. Mali	7-1
2. Senegal	7-1
3. Angola	5-3
4. Mozambique	4-4
5. Nigeria	6-2
6. Cameroon	4-4
7. Dem.Rep. of Congo	4-4
8. Côte d'Ivoire	2-6
9. Cabo Verde	2-5
10. Madagascar	1-6
11. Tunisia	2-5
12. Kenya	1-6

### 2005

Team	W-L
1. Nigeria	5-1
2. Senegal	5-1
3. Mozambique	4-2
4. Dem.Rep. of Congo	4-2
5. Mali	3-2
6. Angola	2-3
7. Cabo Verde	2-3
8. Niger	1-4
9. Gabon	1-4
10. Togo	0-5

### 2003

Team
1. Nigeria
2. Mozambique
3. Senegal
4. Angola
5. Mali
6. Tunisia
7. Dem.Rep. of Congo
8. Cameroon
9. South Africa
10. Algeria

### 2001

Team
1. Senegal
2. Tunisia
3. Dem.Rep. of Congo
4. Morocco
5. Angola
6. Mozambique
7. Egypt
8. Côte d'Ivoire
9. Mali
10. Niger

### 1997

Team
1. Senegal
2. Dem.Rep. of Congo
3. Nigeria
4. Kenya
5. Angola
6. Mali
7. Cameroon
8. Tanzania
9. Uganda

### 1994

Team
1. Zaire
2. Senegal
3. Angola
4. Mozambique
5. Côte d'Ivoire
6. South Africa
7. Zimbabwe
8. Guinea

### 1993

Team
1. Senegal
2. Kenya
3. Mozambique
4. Zaire
5. Côte d'Ivoire
6. Angola
7. Mali
8. South Africa
9. Republic of Congo

### 1990

Team
1. Senegal
2. Zaire
3. Mozambique
4. Tunisia
5. Angola
6. Côte d'Ivoire
7. Egypt
8. Algeria

### 1986

Team
1. Zaire
2. Mozambique
3. Angola
4. Cameroon
5. Kenya

### 1984

Team
1. Senegal
2. Zaire
3. Cameroon
4. Mali
5. Mozambique
6. Egypt
7. Angola
8. Guinea

### 1981

Team
1. Senegal
2. Zaire
3. Angola
4. Mali
5. Côte d'Ivoire
6. Tunisia
7. Nigeria
8. Algeria

### 1979

Team
1. Senegal
2. Somalia
3. Ghana

### 1977

Team
1. Senegal
2. Egypt
3. Togo
4. Côte d'Ivoire
5. Tunisia
6. Ghana
7. Mali
8. Algeria

### 1974

Team
1. Senegal
2. Tunisia
3. Egypt
4. Togo
5. Nigeria
6. CAF
7. Guinea
8. Mali

### 1970

Team
1. Madagascar
2. United Arab Republic
3. Senegal
4. Mali
5. Guinea
6. Togo
7. Republic of Congo
7. Mali
10. Algeria

### 1968

Team
1. United Arab Republic
2. Senegal
3. Mali
4. Algeria
5. Somalia

### 1966

Team
1. United Arab Republic
2. Guinea
3. CAF
4. Senegal

## AMERICAS WOMEN'S CHAMPIONSHIP

### 2013

Team	W-L
1. Cuba	5-1
2. Canada	5-1
3. Brazil	5-1
4. Puerto Rico	3-3
5. Argentina	2-2
6. Chile	1-3
7. Jamaica	1-3
8. Venezuela	1-3
9. Dominican Republic	1-3
10. Mexico	0-4

### 2011

Team	W-L
1. Brazil	6-0
2. Argentina	5-1
3. Canada	4-2
4. Cuba	3-3
5. Puerto Rico	2-2
6. Mexico	1-3
7. Colombia	1-3
8. Jamaica	1-3
9. Paraguay	1-3
10. Chile	0-4

### 2009

Team	W-L
1. Brazil	5-0
2. Argentina	4-1
3. Canada	3-2
4. Cuba	2-3
5. Puerto Rico	3-2
6. Chile	2-3
7. Venezuela	1-4
8. Dominican Republic	0-5

### 2007

Team	W-L
1. USA	5-0
2. Cuba	3-2
3. Brazil	3-2
4. Argentina	2-3
5. Canada	3-2
6. Chile	2-3
7. Mexico	1-4
8. Jamaica	0-5

### 2005

Team	W-L
1. Cuba	5-0
2. Brazil	4-1
3. Canada	3-2
4. Argentina	2-3
5. Puerto Rico	1-4
6. Dominican Republic	0-5

## ASIA WOMEN'S CHAMPIONSHIP

### 2013

Team	W-L
1. Japan	7-0
2. Korea	4-3
3. China	4-3
4. Chinese Taipei	3-4
5. India	2-4
6. Kazakhstan	0-6
7. Thailand	5-1
8. Malaysia	4-2
9. Indonesia	3-2
10. Philippines	3-2
11. Uzbekistan	1-4
12. Hong Kong	0-5

### 2011

Team	W-L
1. China	6-1
2. Korea	6-1
3. Japan	4-3
4. Chinese Taipei	2-5
5. Lebanon	2-4
6. India	1-5
7. Malaysia	4-2
8. Kazakhstan	4-2
9. Indonesia	4-1
10. Uzbekistan	2-3
11. Singapore	1-4
12. Sri Lanka	0-5

### 2009

Team	W-L
1. China	7-0
2. Korea	5-2
3. Japan	4-3
4. Chinese Taipei	2-5
5. Thailand	1-5
6. India	1-5
7. Malaysia	4-2
8. Lebanon	5-1
9. Kazakhstan	3-2
10. Philippines	3-2
11. Uzbekistan	1-4
12. Sri Lanka	0-5

### 2007

Team	W-L
1. Korea	7-0
2. China	4-3
3. Japan	5-2
4. Chinese Taipei	2-5
5. Thailand	2-4
6. Malaysia	0-6
7. India	6-0
8. Hong Kong	4-2
9. Uzbekistan	3-2
10. Vietnam	2-3
11. Singapore	1-4
12. Sri Lanka	0-5

**2005**

Team
1. China
2. Korea
3. Chinese Taipei
4. Japan
5. Thailand
6. D.P.R.of Korea
7. Kazakhstan
8. Malaysia
9. Hong Kong
10. India
11. Philippines
12. Singapore
13. Sri Lanka

**2003**

Team
1. China
2. Japan
3. Korea
4. Chinese Taipei
5. Thailand
6. Malaysia
7. India
8. Philippines
9. Hong Kong

**2001**

Team
1. China
2. Japan
3. Korea
4. Chinese Taipei
5. Thailand
6. Kazakhstan
7. Uzbekistan
8. India
9. Malaysia
10. Hong Kong
11. Sri Lanka
12. Macau
13. Lebanon

**1999**

Team
1. Korea
2. Japan
3. Chinese Taipei
4. China
5. Thailand
6. Chile
7. Jamaica
8. Venezuela
9. Dominican Republic
10. Mexico

**1997**

Team
1. Korea
2. Japan
3. China
4. Chinese Taipei
5. Thailand
6. Kirgiziya
7. Kazakhstan
8. Malaysia
9. India
10. Hong Kong
11. Indonesia
12. Sri Lanka
13. Singapore
14. Macau

**1995**

Team
1. China
2. Korea
3. Japan
4. Chinese Taipei
5. Kirgiziya
6. Kazakhstan
7. Thailand
8. Hong Kong
9. Philippines
10. Malaysia
11. Jordan
12. Indonesia

**1992**

Team
1. China
2. Korea
3. Japan
4. Chinese Taipei
5. Hong Kong
6. India
7. Sri Lanka

**1990**

Team
1. China
2. Korea
3. Japan
4. Chinese Taipei
5. Malaysia
7. D.P.R.of Korea
8. India
9. Hong Kong
10. Indonesia
11. Sri Lanka
12. Singapore

**1988**

Team
1. Korea
2. China
3. Chinese Taipei
4. Japan
5. Malaysia
6. Hong Kong
7. Thailand
8. India
9. Singapore

**1986**

Team
1. China
2. Korea
3. Chinese Taipei
4. Japan
5. Thailand
6. Malaysia
7. India
8. Indonesia
9. Singapore
10. Syria

**1984**

Team
1. Korea
2. China
3. Japan
4. Philippines
5. Malaysia
6. Singapore
7. India
8. Macau
9. Hong Kong
10. Sri Lanka

**1982**

Team
1. Korea
2. China
3. Japan
4. Macau
5. Singapore
6. Malaysia
7. Hong Kong
8. Philippines
9. India

**1980**

Team
1. Korea
2. China
3. Japan
4. Malaysia
5. Thailand
6. Hong Kong
7. India
8. Singapore
9. Indonesia
10. Sri Lanka

**1978**

Team
1. Korea
2. China
3. Japan
4. Malaysia
5. Hong Kong
6. Singapore
7. Indonesia
8. Philippines
9. Sri Lanka
10. Mexico

**1976**

Team
1. China
2. Korea
3. Japan
4. Malaysia
5. Singapore
6. Philippines
7. Hong Kong

**1974**

Team
1. Korea
2. Japan
3. Taiwan
4. Iran
5. Hong Kong
7. Vietnam

**1972**

Team
1. Korea
2. Taiwan
3. Thailand
4. Indonesia

**1970**

Team
1. Japan
2. Korea
3. Taiwan
4. Malaysia
5. Indonesia
6. Thailand
7. Singapore
8. Hong Kong
9. Vietnam
10. India

**1968**

Team
1. Korea
2. Japan
3. Taiwan
4. Thailand
5. Malaysia
6. Philippines
7. Hong Kong
8. Singapore

**1965**

Team
1. Korea
2. Japan
3. Taiwan
4. Philippines
5. Malaysia

**EUROBASKET WOMEN**

**2013**

Team	W-L
1. Spain	9-0
2. France	8-1
3. Turkey	7-2
4. Serbia	5-4
5. Belarus	5-4
6. Czech Republic	4-5
7. Sweden	4-5
8. Italy	3-6
9. Great Britain	3-3
9. Montenegro	2-4
11. Croatia	1-5
11. Slovak Republic	1-5
13. Russia	1-2
13. Ukraine	0-3
13. Lithuania	1-2
13. Latvia	0-3

**2011**

Team	W-L
1. Russia	7-2
2. Turkey	5-4
3. France	6-3
4. Czech Republic	6-3
5. Croatia	5-4
6. Montenegro	7-2
7. Lithuania	5-4
8. Latvia	3-6
9. Spain	3-3
9. Belarus	3-3
11. Poland	1-5
11. Great Britain	1-5
13. Germany	0-3
13. Slovak Republic	1-2
13. Israel	0-3
13. Greece	1-2

**2009**

Team	W-L
1. France	9-0
2. Russia	7-2
3. Spain	8-1
4. Belarus	4-5
5. Greece	5-4
6. Italy	4-5
7. Latvia	5-4
8. Slovak Republic	4-5
9. Turkey	3-3
9. Czech Republic	2-4
11. Poland	2-4
11. Lithuania	1-5
13. Serbia	0-3
13. Israel	0-3
13. Ukraine	0-3
13. Hungary	0-3

**2007**

Team	W-L
1. Russia	8-1
2. Spain	7-2
3. Belarus	5-4
4. Latvia	6-3
5. Czech Republic	7-2
6. Lithuania	4-5
7. Belgium	5-4
8. France	4-5
9. Italy	2-4
9. Turkey	2-4
11. Serbia	2-4
11. Germany	2-4
13. Israel	0-3
13. Croatia	0-3
13. Greece	0-3
13. Romania	0-3

**2005**

Team	W-L
1. Czech Republic	8-0
2. Russia	5-3
3. Spain	6-2
4. Lithuania	5-3
5. France	6-2
6. Latvia	4-4
7. Poland	3-5
8. Turkey	2-6
9. Serbia & Montenegro	4-3
10. Greece	2-5
11. Germany	0-7
12. Romania	0-7

**2003**

Team	W-L
1. Russia	6-2
2. Czech Republic	7-1
3. Spain	7-1
4. Poland	4-4
5. France	5-3
6. Belgium	3-5
7. Slovak Republic	4-4
8. Yugoslavia	3-5
9. Greece	3-4
10. Hungary	3-4
11. Ukraine	1-6
12. Israel	0-7

**2001**

Team	W-L
1. France	8-0
2. Russia	6-2
3. Spain	5-3
4. Lithuania	5-3
5. Yugoslavia	5-3
6. Poland	4-4
7. Hungary	4-4
8. Slovak Republic	2-6
9. Czech Republic	3-4
10. Greece	2-5
11. Ukraine	1-6
12. Romania	1-6

**1999**

Team	W-L
1. Poland	6-2
2. France	6-2
3. Russia	7-1
4. Slovak Republic	3-5
5. Czech Republic	5-3
6. Lithuania	5-3
7. Yugoslavia	4-4
8. Croatia	2-6
9. Latvia	3-4
10. Bosnia and Herzegovina	1-6
11. Italy	3-4
12. Germany	1-6

**1997**

Team	W-L
1. Lithuania	7-1
2. Slovak Republic	6-2
3. Germany	5-3
4. Hungary	4-4
5. Spain	5-3
6. Russia	4-4
7. Moldova	3-5
8. Yugoslavia	3-5
9. Czech Republic	2-5
10. Ukraine	3-4
11. Italy	2-5
12. Bosnia and Herzegovina	2-5

**1995**

Team	W-L
1. Ukraine	8-1
2. Italy	8-1
3. Russia	7-2
4. Slovak Republic	6-3
5. Lithuania	4-5
6. Moldova	4-5
7. Czech Republic	5-4
8. Croatia	4-5

**1993**

Team	W-L
1. Spain	8-1
2. France	8-1
3. Slovak Republic	7-2
4. Italy	6-3
5. Poland	4-5
6. Bulgaria	4-5
7. Russia	5-4
8. Hungary	4-5

**1991**

Team	W-L
1. Soviet Union	4-1
2. Yugoslavia	4-1
3. Hungary	3-2
4. Bulgaria	2-3
5. Czechoslovakia	3-2
6. Poland	1-4
7. Italy	2-3
8. Israel	1-4

**1989**

Team	W-L
1. Soviet Union	5-0
2. Czechoslovakia	3-2
3. Bulgaria	3-2
4. Yugoslavia	3-2
5. Italy	3-2
6. Netherlands	1-4
7. Hungary	1-4
8. France	1-4

**1987**

Team	W-L
1. Soviet Union	7-0
2. Yugoslavia	6-1
3. Hungary	5-2
4. Czechoslovakia	4-3
5. Italy	4-3
6. Spain	3-4
7. Sweden	3-4
8. France	2-5
9. Bulgaria	4-3
10. Poland	2-5
11. Romania	2-5
12. Finland	0-7

**1985**

Team	W-L
1. Soviet Union	7-0
2. Bulgaria	4-3
3. Hungary	5-2
4. Czechoslovakia	3-4
5. Yugoslavia	5-2
6. Poland	3-4
7. Italy	3-4
8. France	3-4
9. Romania	4-3
10. Spain	3-4
11. Netherlands	2-5
12. Belgium	0-7

**1983**

Team	W-L
1. Soviet Union	7-0
2. Bulgaria	5-2
3. Hungary	5-2
4. Yugoslavia	5-2
5. Italy	4-3
6. Czechoslovakia	3-4
7. Poland	4-3
8. Netherlands	2-5
9. Romania	3-4
10. Sweden	2-5
11. Spain	1-6
12. Germany	1-6

**1981**

Team	W-L
1. Soviet Union	7-0
2. Poland	5-2
3. Czechoslovakia	4-3
4. Yugoslavia	3-4
5. Bulgaria	5-2
6. Netherlands	4-3
7. Italy	3-4
8. Romania	2-5
9. Hungary	4-3
10. Germany	3-4
11. Sweden	1-6
12. Finland	1-6

**1980**

Team	W-L
1. Soviet Union	5-0
2. Poland	5-3
3. Yugoslavia	3-2
4. Czechoslovakia	5-3
5. Bulgaria	4-4
6. Netherlands	5-3
7. Hungary	5-3
8. Romania	3-5

**1978**

Team	W-L
1. Soviet Union	8-0
2. Yugoslavia	6-2
3. Czechoslovakia	6-2
4. France	5-3
5. Poland	2-4
6. Hungary	3-5
7. Bulgaria	3-5
8. Romania	5-2
9. Italy	3-4
10. Netherlands	3-4
11. Spain	2-5
12. Germany	2-5
13. Sweden	0-7

**1976**

Team	W-L
1. Soviet Union	8-0
2. Czechoslovakia	7-1
3. Bulgaria	5-3
4. France	3-3
5. Yugoslavia	4-4
6. Poland	3-5
7. Italy	3-5
8. Hungary	5-2
9. Romania	4-3
10. Spain	2-5
11. Netherlands	2-5
12. Belgium	1-6
13. Germany	1-6

**1974**

Team	W-L
1. Soviet Union	8-0
2. Czechoslovakia	7-1
3. Italy	3-3
4. Hungary	5-3
5. Bulgaria	4-4
6. Romania	3-5
7. France	3-5
8. Yugoslavia	5-2
9. Poland	4-3
10. Germany	3-4
11. Netherlands	2-5
12. Spain	1-6
13. Denmark	0-7

**1972**

Team	W-L
1. Soviet Union	8-0
2. Bulgaria	6-2
3. Czechoslovakia	6-2
4. France	5-3
5. Romania	3-5
6. Hungary	4-4
7. German Dem. Republic	5-3
8. Yugoslavia	4-4
9. Poland	3-5
10. Italy	2-6
11. Netherlands	2-6
12. Austria	0-8

**1970**

Team	W-L
1. Soviet Union	7-0
2. France	5-2
3. Yugoslavia	5-2
4. Bulgaria	5-2
5. Czechoslovakia	5-2
6. Poland	4-3
7. Netherlands	3-4
8. Romania	2-5
9. Italy	2-5
10. Hungary	2-5
11. Austria	2-5
12. Belgium	0-7

**1968**

Team	W-L
1. Soviet Union	9-0
2. Yugoslavia	7-2
3. Poland	6-3
4. German Dem. Republic	5-4
5. Bulgaria	4-5
6. Italy	2-4
7. Belgium	2-7
8. Romania	5-3
9. Czechoslovakia	6-2
10. Hungary	4-4
11. France	2-6
12. Netherlands	2-6
13. Germany	0-8

**1966**

Team	W-L
1. Soviet Union	7-0
2. Czechoslovakia	6-1
3. German Dem. Republic	5-2
4. Romania	4-3
5. Netherlands	4-3
6. Yugoslavia	3-4
7. Bulgaria	4-3
8. Poland	3-4
9. Hungary	2-5
10. Italy	2-5
11. France	2-5
12. Germany	0-7

**1964**

Team	W-L
1. Soviet Union	6-0
2. Bulgaria	5-1
3. Czechoslovakia	4-2
4. Romania	2-4
5. Poland	4-2
6. German Dem. Republic	2-4
7. Yugoslavia	3-3
8. Hungary	2-4
9. Italy	1-4
10. France	0-5

**1962**

Team	W-L
1. Soviet Union	6-0
2. Czechoslovakia	4-2
3. Bulgaria	5-1
4. Romania	3-3
5. Yugoslavia	3-2
6. Poland	2-3
7. Hungary	2-3
8. France	1-4
9. Italy	1-4
10. Belgium	0-5

**1960**

Team	W-L
1. Soviet Union	7-0
2. Bulgaria	6-1
3. Czechoslovakia	5-2
4. Poland	4-3
5. Yugoslavia	3-4
6. Romania	2-5
7. Italy	3-3
8. Netherlands	2-4
9. Hungary	1-5
10. Belgium	0-6

**1958**

Team	W-L
1. Bulgaria	6-1
2. Soviet Union	6-1
3. Czechoslovakia	5-2
4. Yugoslavia	4-4
5. Poland	4-4
6. France	1-6
7. Hungary	4-2
8. Netherlands	2-4
9. German Dem. Republic	1-4
10. Austria	0-5

**1956**

Team	W-L
1. Soviet Union	8-0
2. Hungary	6-2
3. Czechoslovakia	7-1
4. Bulgaria	5-3
5. Poland	5-3
6. Italy	3-5
7. France	4-4
8. Austria	2-6
9. Yugoslavia	6-2
10. Romania	5-3
11. Finland	3-5
12. Netherlands	3-5
13. Denmark	3-5
14. Switzerland	2-6
15. Germany	2-6
16. Scotland	0-8

**1954**

Team
1. Soviet Union
2. Czechoslovakia
3. Bulgaria
4. Hungary
5. Yugoslavia
6. France
7. Italy
8. Austria
9. Germany
10. Denmark

**1952**

Team	W-L
1. Soviet Union	5-0
2. Czechoslovakia	4-1
3. Hungary	3-2
4. Bulgaria	3-2
5. Poland	3-2
6. Italy	2-3
7. France	3-2
8. Switzerland	2-3
9. Austria	1-4
10. Romania	3-2
11. Finland	1-4
12. German Dem. Republic	0-5

**1950**

Team	W-L
1. Soviet Union	7-0
2. Hungary	6-1
3. Czechoslovakia	5-2
4. France	4-3
5. Italy	3-4
6. Poland	2-5
7. Romania	5-2
8. Belgium	4-3
9. Switzerland	2-5
10. Austria	2-5
11. Israel	1-6
12. Netherlands	1-6

**1938**

Team
1. Italy
2. Lithuania
3. Poland
4. France
5. Switzerland



## OCEANIA WOMEN'S CHAMPIONSHIP

### 2013

Team	W-L
1. Australia	2-0
2. New Zealand	0-2

### 2011

Team	W-L
1. Australia	3-0
2. New Zealand	0-3

### 2009

Team	W-L
1. Australia	2-0
2. New Zealand	0-2

### 2007

Team	W-L
1. Australia	3-0
2. New Zealand	1-2
3. Fiji	0-2

### 2005

Team	W-L
1. Australia	
2. New Zealand	

### 2003

Team	W-L
1. Australia	
2. New Zealand	

### 2001

Team	W-L
1. Australia	
2. New Zealand	

### 1997

Team	W-L
1. Australia	
2. New Zealand	
3. New Caledonia	

### 1995

Team	W-L
1. Australia	
2. New Zealand	

### 1993

Team	W-L
1. New Zealand	
2. Western Samoa	

### 1990

Team	W-L
1. Australia	
2. New Zealand	

### 1989

Team	W-L
1. Australia	
2. New Zealand	

### 1985

Team	W-L
1. Australia	
2. New Zealand	

### 1982

Team	W-L
1. Australia	
2. New Zealand	

### 1978

Team	W-L
1. Australia	
2. New Zealand	

### 1974

Team	W-L
1. Australia	
2. New Zealand	

## WOMEN'S WORLD CHAMPIONSHIP

### 2010

Team	W-L
1. USA	9-0
2. Czech Republic	6-3
3. Spain	7-2
4. Belarus	4-5
5. Australia	7-2
6. France	5-4
7. Russia	7-2
8. Korea	3-6
9. Brazil	4-4
10. Japan	2-6
11. Greece	3-5
12. Canada	1-7
13. China	2-3
14. Argentina	1-4
15. Mali	1-4
16. Senegal	0-5

### 2006

Team	W-L
1. Australia	8-1
2. Russia	5-4
3. USA	8-1
4. Brazil	5-4
5. France	5-4
6. Lithuania	4-5
7. Czech Republic	5-4
8. Spain	4-5
9. Argentina	5-3
10. Canada	2-6
11. Cuba	3-5
12. China	3-5
13. Korea	2-3
14. Chinese Taipei	1-4
15. Senegal	1-4
16. Nigeria	0-5

### 2002

Team	W-L
1. USA	9-0
2. Russia	7-2
3. Australia	7-2
4. Korea	4-5
5. Spain	6-3
6. China	5-4
7. Brazil	6-3
8. France	4-5
9. Cuba	3-5
10. Argentina	2-6
11. Lithuania	3-5
12. Yugoslavia	2-6
13. Japan	2-3
14. Chinese Taipei	1-4
15. Senegal	1-4
16. Tunisia	0-5

### 1998

Team	W-L
1. USA	9-0
2. Russia	7-2
3. Australia	8-1
4. Brazil	6-3
5. Spain	5-4
6. Lithuania	4-5
7. Cuba	5-4
8. Slovak Republic	3-6
9. Japan	4-4
10. Hungary	2-6
11. Germany	3-5
12. China	2-6
13. Korea	2-3
14. Senegal	1-4
15. Argentina	1-4
16. Dem.Rep. of Congo	0-5

### 1994

Team	W-L
1. Brazil	6-2
2. China	5-3
3. USA	7-1
4. Australia	4-4
5. Slovak Republic	6-2
6. Cuba	5-3
7. Canada	3-5
8. Spain	3-5
9. France	6-2
10. Korea	4-4
11. Italy	5-3
12. Japan	2-6
13. Poland	5-3
14. Chinese Taipei	2-6
15. New Zealand	1-7
16. Kenya	0-8

### 1990

Team	W-L
1. USA	8-0
2. Yugoslavia	7-1
3. Cuba	5-3
4. Czechoslovakia	4-4
5. Soviet Union	6-2
6. Australia	3-5
7. Canada	3-5
8. Bulgaria	3-5
9. China	5-3
10. Brazil	5-3
11. Korea	5-3
12. Japan	2-6
13. Italy	5-3
14. Senegal	2-6
15. Dem.Rep. of Congo	1-7
16. Malaysia	0-8

### 1986

Team	W-L
1. USA	7-0
2. Soviet Union	6-1
3. Canada	5-2
4. Czechoslovakia	4-3
5. China	5-2
6. Cuba	4-3
7. Bulgaria	3-4
8. Hungary	2-5
9. Australia	3-4
10. Korea	2-5
11. Brazil	1-6
12. Chinese Taipei	0-7

### 1983

Team	W-L
1. Soviet Union	10-0
2. USA	6-2
3. China	6-4
4. Korea	5-5
5. Brazil	3-4
6. Bulgaria	5-4
7. Poland	4-5
8. Yugoslavia	3-6
9. Canada	5-2
10. Cuba	4-3
11. Australia	3-4
12. Japan	2-5
13. Peru	1-6
14. Dem.Rep. of Congo	0-7

### 1979

Team	W-L
1. USA	5-1
2. Korea	7-1
3. Canada	7-1
4. Australia	4-3
5. Italy	3-4
6. Japan	2-6
7. France	2-6
8. Netherlands	4-2
9. Brazil	4-2
10. Bolivia	2-4
11. Malaysia	1-5
12. Senegal	0-6

### 1975

Team	W-L
1. Soviet Union	8-0
2. Japan	6-2
3. Czechoslovakia	6-2
4. Italy	5-3
5. Korea	4-4
6. Mexico	3-5
7. Colombia	0-6
8. USA	4-3
9. Hungary	3-4
10. Australia	4-3
11. Canada	3-4
12. Brazil	2-5
13. Senegal	0-7

### 1971

Team	W-L
1. Soviet Union	9-0
2. Czechoslovakia	7-2
3. Brazil	4-2
4. Korea	6-3
5. Japan	4-5
6. France	3-6
7. Cuba	3-6
8. USA	6-2
9. Australia	5-3
10. Canada	4-4
11. Argentina	2-6
12. Ecuador	1-7
13. Madagascar	0-8

### 1967

Team	W-L
1. Soviet Union	7-0
2. Korea	5-1
3. Czechoslovakia	4-2
4. German Dem. Republic	4-3
5. Japan	3-4
6. Yugoslavia	2-5
7. Bulgaria	4-2
8. Brazil	3-3
9. Italy	1-5
10. Australia	1-5
11. USA	1-5

### 1964

Team	W-L
1. Soviet Union	9-0
2. Czechoslovakia	8-1
3. Bulgaria	7-2
4. USA	5-4
5. Brazil	4-5
6. Yugoslavia	3-6
7. Peru	0-6
8. Korea	6-2
9. Japan	3-5
10. France	3-5
11. Chile	3-5
12. Paraguay	2-6
13. Argentina	1-7

### 1959

Team	W-L
1. Soviet Union	7-0
2. Bulgaria	6-1
3. Czechoslovakia	5-2
4. Yugoslavia	3-4
5. Poland	3-4
6. Romania	2-5
7. Hungary	2-5
8. Korea	0-7

### 1957

Team	W-L
1. USA	8-1
2. Soviet Union	7-1
3. Czechoslovakia	7-2
4. Brazil	3-3
5. Hungary	5-4
6. Paraguay	2-6
7. Chile	2-7
8. Mexico	5-2
9. Argentina	4-3
10. Australia	2-4
11. Peru	1-6
12. Cuba	0-7

### 1953

Team	W-L
1. USA	5-1
2. Chile	4-2
3. France	4-2
4. Brazil	4-2
5. Paraguay	4-5
6. Argentina	2-4
7. Peru	3-3
8. Mexico	2-3
9. Switzerland	1-4
10. Cuba	2-5

# WOMEN'S OLYMPIC BASKETBALL TOURNAMENT LONDON 2012

## FINAL STANDING

Team	W-L
1. USA	8-0
2. France	7-1
3. Australia	6-2
4. Russia	4-4
5. Turkey	4-2
6. China	3-3
7. Czech Republic	2-4
8. Canada	2-4
9. Brazil	1-4
10. Croatia	1-4
11. Great Britain	0-5
12. Angola	0-5

## PRELIMINARY ROUND

### GROUP A

China b. Czech Republic	66-57
Turkey b. Angola	72-50
USA b. Croatia	81-56
Croatia b. China	58-83
Czech Republic b. Turkey	57-61
Angola b. USA	38-90
China b. Angola	76-52
Croatia b. Czech Republic	70-89
USA b. Turkey	89-58
Angola b. Croatia	56-75
Turkey b. China	82-55
Czech Republic b. USA	61-88
Angola b. Czech Republic	47-82
China b. USA	66-114
Croatia b. Turkey	65-70

Team	W-L
1. USA	5-0
2. Turkey	4-1
3. China	3-2
4. Czech Republic	2-3
5. Croatia	1-4
6. Angola	0-5

### GROUP B

Canada b. Russia	53-58
Brazil b. France	58-73
Australia b. Great Britain	74-58
France b. Australia	74-70
Russia b. Brazil	69-59
Great Britain b. Canada	65-73
Canada b. France	60-64
Australia b. Brazil	67-61
Great Britain b. Russia	61-67
Russia b. Australia	66-70
Brazil b. Canada	73-79
France b. Great Britain	80-77
France b. Russia	65-54
Canada b. Australia	63-72
Great Britain b. Brazil	66-78

Team	W-L
1. France	5-0
2. Australia	4-1
3. Russia	3-2
4. Canada	2-3
5. Brazil	1-4
6. Great Britain	0-5

## QUARTER-FINALS

USA b. Canada	91-48
Australia b. China	75-60
Turkey b. Russia	63-66
France b. Czech Republic	71-68

## SEMI-FINALS

Australia b. USA	73-86
Russia b. France	64-81

## FINALS

Australia b. Russia	83-74
USA b. France	86-50

## TOP STATS

### POINTS

Player Name	Pts
1. Jo LEEDHAM	GBR 16.2
1. Erika SOUZA	BRA 16.2
3. Lauren JACKSON	AUS 15.9
4. Nan CHEN	CHN 15.7
5. Natalie STAFFORD	GBR 15.6
6. Eva VITECKOVÁ	CZE 15.2
7. Céline DUMERC	FRA 14.3
8. Sandra MANDIR	CRO 14.0
9. Kim GAUCHER	CAN 13.8
10. Liz CAMBAGE	AUS 13.6
11. Clarissa SANTOS	BRA 12.6
12. Zengyu MA	CHN 12.5
13. Diana TAURASI	USA 12.4
14. Becky HAMMON	RUS 12.1
15. Ana LELAS	CRO 12.0
16. Nevriye YILMAZ	TUR 11.2
17. Karla COSTA	BRA 11.2
18. Suzy BATKOVIC	AUS 11.0
19. Angel MCCOUGHTRY	USA 10.9
20. Kuanitra HOLINGSWORTH	TUR 10.8

## REBOUNDS

Player Name	Pts
1. Clarissa SANTOS	BRA 9.0
2. Erika SOUZA	BRA 8.8
3. Lauren JACKSON	AUS 7.9
4. Candace PARKER	USA 7.8
5. Tina CHARLES	USA 7.4
6. Nevriye YILMAZ	TUR 7.2
7. Nadir MANUEL	ANG 7.0
8. Irina OSIPOVA	RUS 6.8
9. Hana HORAKOVA	CZE 6.8
10. Nan CHEN	CHN 6.7
11. Petra KULICHOVÁ	CZE 6.5
12. Julie PAGE	GBR 6.4
13. Suzy BATKOVIC	AUS 6.0
14. Kuanitra HOLINGSWORTH	TUR 5.7
15. Maya MOORE	USA 5.6
15. Liz CAMBAGE	AUS 5.6
17. Nacissela MAURICIO	ANG 5.6
18. Sandrine GRUDA	FRA 5.5
19. Song GAO	CHN 5.3
19. Zengyu MA	CHN 5.3

### ASSISTS

Player Name	Pts
1. Lijie MIAO	CHN 6.5
2. Sue BIRD	USA 4.5
3. Birsal VARDARLI DEMIRMEN	TUR 4.5
4. Shona THORBURN	CAN 4.5
5. Adriana PINTO	BRA 4.4
6. Becky HAMMON	RUS 4.0
7. Jenna O'HEA	AUS 3.5
8. Céline DUMERC	FRA 3.4
9. Joice RODRIGUES	BRA 3.2
9. Ana LELAS	CRO 3.2

### STEALS

Player Name	Pts
1. Jelena IVEZIC	CRO 2.8
2. Angel MCCOUGHTRY	USA 2.5
3. Jo LEEDHAM	GBR 2.4
4. Hana HORAKOVA	CZE 2.0
5. Isil ALBEN	TUR 1.8
6. Céline DUMERC	FRA 1.6
6. Tamika CATCHINGS	USA 1.6
8. Maya MOORE	USA 1.5
9. Nevriye YILMAZ	TUR 1.5
10. Natalya VODOPYANOVA	RUS 1.4

### BLOCKS

Player Name	Pts
1. Sandrine Gruda	FRA 2.1
2. Ilona Burgrová	CZE 1.7
3. Liz Cambage	AUS 1.6
4. Erika Souza	BRA 1.6
5. Azania Stewart	GBR 1.4
5. Luca Ivankovic	CRO 1.4

## TURNOVERS

Player Name	Pts
1. Sandra MANDIR	CRO 3.4
2. Erika SOUZA	BRA 3.2
3. Krista PHILLIPS	CAN 3.0
4. Ana LELAS	CRO 3.0
5. Clarissa SANTOS	BRA 3.0
6. Nadir MANUEL	ANG 2.8
6. Nacissela MAURICIO	ANG 2.8
6. Catarina CAMUFAL	ANG 2.8
9. Liz CAMBAGE	AUS 2.5
10. Nan CHEN	CHN 2.5

## FREE-THROW PERCENTAGE

Player Name	Pts
1 Natalie STAFFORD	GBR 100.0%
2 Adriana PINTO	BRA 100.0%
3 Elena KIRILLOVA	RUS 100.0%
4 Florence LEPRON	FRA 100.0%
5 Karla COSTA	BRA 100.0%
6 Abby BISHOP	AUS 100.0%
7 Katerina ZOHNOVÁ	CZE 100.0%
8 Temitope FAGBENLE	GBR 100.0%
9 Rachael VANDERWAL	GBR 100.0%
10 Jennifer SCREEN	AUS 100.0%

## TWO-POINT PERCENTAGE

Player Name	Pts
1 Liz CAMBAGE	AUS 60.3%
2 Jana VESELÁ	CZE 59.5%
3 Erika SOUZA	BRA 55.6%
4 Isabelle YACOUBOU	FRA 55.1%
5 Sandra MANDIR	CRO 53.3%
6 Emilie GOMIS	FRA 52.9%
7 Lauren JACKSON	AUS 51.6%
8 Candace PARKER	USA 50.7%
9 Kuanitra HOLINGSWORTH	TUR 50.0%
10 Luisa TOMAS	ANG 50.0%

## THREE-POINT PERCENTAGE

Player Name	Pts
1 Zengyu MA	CHN 55.0%
2 Kim GAUCHER	CAN 50.0%
3 Eva VITECKOVÁ	CZE 48.5%
4 Céline DUMERC	FRA 48.4%
5 Tugba PALAZOGLU	TUR 47.1%
6 Edwige LAWSON-WADE	FRA 45.5%
7 Lauren JACKSON	AUS 43.5%
8 Evgeniya BELYAKOVA	RUS 43.3%
9 Diana TAURASI	USA 42.9%
10 Birsal VARDARLI DEMIRMEN	TUR 42.9%

# FINAL STANDINGS AT WOMEN'S OLYMPIC BASKETBALL TOURNAMENT

## 2008

Team	W-L
1. USA	8-0
2. Australia	7-1
3. Russia	6-2
4. China	5-3
5. Spain	3-3
6. Belarus	2-4
7. Czech Republic	2-4
8. Korea	2-4
9. Latvia	1-4
10. New Zealand	1-4
11. Brazil	1-4
12. Mali	0-5
13. Madagascar	0-8

## 2004

Team	W-L
1. USA	8-0
2. Australia	7-1
3. Russia	6-2
4. Brazil	4-4
5. Czech Republic	4-3
6. Spain	4-3
7. Greece	3-4
8. New Zealand	2-5
9. China	2-4
10. Japan	1-5
11. Nigeria	1-5
12. Korea	0-6

## 2000

Team	W-L
1. USA	8-0
2. Australia	7-1
3. Brazil	4-4
4. Korea	4-4
5. France	5-2
6. Russia	3-4
7. Slovak Republic	3-4
8. Poland	3-4
9. Cuba	2-4
10. Canada	2-4
11. New Zealand	1-5
12. Senegal	0-6

## 1996

Team	W-L
1. USA	8-0
2. Brazil	7-1
3. Australia	5-3
4. Ukraine	4-4
5. Russia	6-2
6. Cuba	3-5
7. Japan	3-5
8. Italy	3-5
9. China	3-4
10. Korea	3-4
11. Canada	1-6
12. Dem.Rep. of Congo	0-7

## 1992

Team	W-L
1. Com. of Independent States	4-1
2. China	3-2
3. USA	4-1
4. Cuba	3-2
5. Spain	3-2
6. Czechoslovakia	1-4
7. Brazil	2-3
8. Italy	0-5

## 1988

Team	W-L
1. USA	5-0
2. Yugoslavia	3-2
3. Soviet Union	3-2
4. Australia	2-3
5. Bulgaria	3-2
6. China	2-3
7. Korea	2-3
8. Czechoslovakia	0-5

## 1984

Team	W-L
1. USA	6-0
2. Korea	4-2
3. China	3-3
4. Canada	2-4
5. Australia	1-4
6. Yugoslavia	1-4

## 1980

Team	W-L
1. Soviet Union	6-0
2. Bulgaria	4-2
3. Yugoslavia	4-2
4. Hungary	2-4
5. Cuba	1-4
6. Italy	0-5

## 1976

Team	W-L
1. Soviet Union	5-0
2. USA	3-2
3. Bulgaria	3-2
4. Czechoslovakia	2-3
5. Japan	2-3
6. Canada	0-5

## OLYMPIC ACHIEVEMENTS EXPLOITS OLYMPIQUES

### TOP 10 TEAM ACHIEVEMENTS

Player	Gold	Silver	Bronze	Participations
1. USA	7	1	1	9
2. Soviet Union	2	0	1	3
3. Com. of Independent States	1	0	0	1
4. Australia	0	3	2	7
5. China	0	1	1	7
6. Brazil	0	1	1	6
7. Bulgaria	0	1	1	3
8. Yugoslavia	0	1	1	3
9. Korea	0	1	0	6
10. France	0	1	0	2

### TOP 20 PLAYERS ACHIEVEMENTS

Player	Gold	Silver	Bronze	Total	Year(s) of participation
Teresa Edwards (USA)	4		1	5	1984(G), 1988(G), 1992(B), 1996(G), 2000(G)
Lisa Leslie (USA)	4			4	1996(G), 2000(G), 2004(G), 2008(G)
Sue Bird (USA)	3			3	2004(G), 2008(G), 2012(G)
Tamika Catchings (USA)	3			3	2004(G), 2008(G), 2012(G)
Diana Taurasi (USA)	3			3	2004(G), 2008(G), 2012(G)
Katie Smith (USA)	3			3	2000(G), 2004(G), 2008(G)
Dawn Michelle Staley (USA)	3			3	1996(G), 2000(G), 2004(G)
Sheryl Denise Swoopes (USA)	3			3	1996(G), 2000(G), 2004(G)
Katrina Felicia McClain (USA)	2		1	3	1988(G), 1992(B), 1996(G)
Seimone Augustus (USA)	2			2	2008(G), 2012(G)
Sylvia Fowles (USA)	2			2	2008(G), 2012(G)
Candace Parker (USA)	2			2	2008(G), 2012(G)
Swin Cash (USA)	2			2	2004(G), 2012(G)
Tina Thompson (USA)	2			2	2004(G), 2008(G)
Delisha Milton-Jones (USA)	2			2	2000(G), 2008(G)
Yolanda Evette Griffith (USA)	2			2	2000(G), 2004(G)
Alice Ruth Bolton (USA)	2			2	1996(G), 2000(G)
Nikki Kesangane Mc Cray (USA)	2			2	1996(G), 2000(G)
Anne Theresa Donovan (USA)	2			2	1984(G), 1988(G)
Nelly Feriarnikova (URS)	2			2	1976(G), 1980(G)

## HEAD-TO-HEAD RESULTS

## ARGENTINA

## ARGENTINA - CHINA: 0-3

2010	WMW	Argentina vs. China	60-86
2002	WMW	Argentina vs. China	55-102
1998	WMW	Argentina vs. China	59-96

## ARGENTINA - CUBA: 4-7

2015	COPSW	Argentina vs. Cuba	79-89
2011	COPSW	Argentina vs. Cuba	65-59
2009	COPSW	Argentina vs. Cuba	85-81
2006	WMW	Argentina vs. Cuba	76-73
2005	COPSW	Argentina vs. Cuba	88-89
2002	WMW	Argentina vs. Cuba	71-92
2001	COASW	Argentina vs. Cuba	57-70
1997	COASW	Argentina vs. Cuba	77-81
1997	COASW	Argentina vs. Cuba	82-90
1971	WMW	Argentina vs. Cuba	38-58
1957	WMW	Argentina vs. Cuba	62-46

## ARGENTINA - SPAIN: 1-2

2006	WMW	Argentina vs. Spain	77-64
2002	WMW	Argentina vs. Spain	55-97
1998	WMW	Argentina vs. Spain	45-64

## ARGENTINA - FRANCE: 0-2

1964	WMW	Argentina vs. France	63-71
1953	WMW	Argentina vs. France	26-48

## ARGENTINA - KOREA: 1-2

2006	WMW	Argentina vs. Korea	73-64
1964	WMW	Argentina vs. Korea	59-82
1964	WMW	Argentina vs. Korea	58-87

## ARGENTINA - NEW ZEALAND: 1-0

2012	WOLYTW	Argentina vs. New Zealand	54-51
------	--------	---------------------------	-------

## ARGENTINA - TURKEY: 0-1

2012	WOLYTW	Argentina vs. Turkey	58-72
------	--------	----------------------	-------

## ARGENTINA - VENEZUELA: 12-1

2016	SAMSW	Argentina vs. Venezuela	67-71
2015	COPSW	Argentina vs. Venezuela	71-55
2014	SAMSW	Argentina vs. Venezuela	75-54
2013	SAMSW	Argentina vs. Venezuela	97-58
2009	COPSW	Argentina vs. Venezuela	87-65
2008	SAMSW	Argentina vs. Venezuela	108-77
2005	SAMSW	Argentina vs. Venezuela	83-70
2003	SAMSW	Argentina vs. Venezuela	77-69
1999	SAMSW	Argentina vs. Venezuela	97-49
1991	SAMSW	Argentina vs. Venezuela	96-81
1989	SAMSW	Argentina vs. Venezuela	100-56
1984	SAMSW	Argentina vs. Venezuela	71-66
1970	SAMSW	Argentina vs. Venezuela	76-63

## BELARUS

## BELARUS - CHINA: 1-2

2014	WMW	Belarus vs. China	67-72
2010	WMW	Belarus vs. China	68-57
2008	WOLYW	Belarus vs. China	62-77

## BELARUS - CUBA: 1-1

2014	WMW	Belarus vs. Cuba	70-69
2008	WOLYTW	Belarus vs. Cuba	58-68

## BELARUS - SPAIN: 0-5

2015	EMSW	Belarus vs. Spain	58-74
2010	WMW	Belarus vs. Spain	68-77
2009	EMSW	Belarus vs. Spain	56-63
2007	EMSW	Belarus vs. Spain	54-70
2007	EMSW	Belarus vs. Spain	62-76

## BELARUS - FRANCE: 0-6

2015	EMSW	Belarus vs. France	58-64
2013	EMSW	Belarus vs. France	50-58
2010	WMW	Belarus vs. France	48-58
2009	EMSW	Belarus vs. France	56-64
2009	EMSW	Belarus vs. France	61-63
2007	EMSW	Belarus vs. France	60-72

## BELARUS - KOREA: 2-0

2014	WMW	Belarus vs. Korea	70-64
2008	WOLYW	Belarus vs. Korea	63-53

## BELARUS - TURKEY: 2-2

2015	EMSW	Belarus vs. Turkey	67-52
2013	EMSW	Belarus vs. Turkey	41-55
2011	EMSW	Belarus vs. Turkey	56-65
2009	EMSW	Belarus vs. Turkey	86-70

## CHINA

## CHINA - ARGENTINA: 3-0

2010	WMW	China vs. Argentina	86-60
2002	WMW	China vs. Argentina	102-55
1998	WMW	China vs. Argentina	96-59

## CHINA - BELARUS: 2-1

2014	WMW	China vs. Belarus	72-67
2010	WMW	China vs. Belarus	57-68
2008	WOLYW	China vs. Belarus	77-62

## CHINA - CUBA: 4-2

2006	WMW	China vs. Cuba	68-71
2006	WMW	China vs. Cuba	73-70
1994	WMW	China vs. Cuba	86-84
1992	WOLYW	China vs. Cuba	109-70
1990	WMW	China vs. Cuba	84-88
1986	WMW	China vs. Cuba	102-86

## CHINA - SPAIN: 3-5

2014	WMW	China vs. Spain	55-71
2008	WOLYW	China vs. Spain	67-64
2004	WOLYW	China vs. Spain	67-75
2002	WMW	China vs. Spain	72-91
2002	WMW	China vs. Spain	72-59
1998	WMW	China vs. Spain	55-72
1994	WMW	China vs. Spain	60-76
1992	WOLYW	China vs. Spain	66-63

## CHINA - FRANCE: 1-0

2006	WMW	China vs. France	66-64
------	-----	------------------	-------

## CHINA - KOREA: 20-17

2015	ASMW	China vs. Korea	60-45
2015	ASMW	China vs. Korea	74-58
2013	ASMW	China vs. Korea	66-71
2013	ASMW	China vs. Korea	70-72
2011	ASMW	China vs. Korea	65-62
2011	ASMW	China vs. Korea	93-99
2009	ASMW	China vs. Korea	91-71
2009	ASMW	China vs. Korea	75-72
2007	ASMW	China vs. Korea	73-79
2007	ASMW	China vs. Korea	80-83
2005	ASMW	China vs. Korea	73-67
2005	ASMW	China vs. Korea	56-63
2004	WOLYW	China vs. Korea	71-54
2003	ASMW	China vs. Korea	77-80
2001	ASMW	China vs. Korea	100-64
1999	ASMW	China vs. Korea	69-70
1999	ASMW	China vs. Korea	64-81
1997	ASMW	China vs. Korea	65-72
1996	WOLYW	China vs. Korea	85-71
1995	ASMW	China vs. Korea	73-78
1995	ASMW	China vs. Korea	94-69
1992	ASMW	China vs. Korea	89-76
1992	ASMW	China vs. Korea	81-78
1990	WMW	China vs. Korea	81-80
1990	ASMW	China vs. Korea	78-76
1988	WOLYW	China vs. Korea	97-95
1988	ASMW	China vs. Korea	72-73
1986	ASMW	China vs. Korea	82-65
1984	WOLYW	China vs. Korea	56-69
1984	ASMW	China vs. Korea	61-62
1984	ASMW	China vs. Korea	76-59
1983	WMW	China vs. Korea	71-63
1983	WMW	China vs. Korea	72-69
1982	ASMW	China vs. Korea	64-65
1980	ASMW	China vs. Korea	68-101
1978	ASMW	China vs. Korea	61-63
1976	ASMW	China vs. Korea	73-68

## CHINA - NIGERIA: 1-0

2006	WMW	China vs. Nigeria	71-59
------	-----	-------------------	-------

## CHINA - NEW ZEALAND: 1-1

2008	WOLYW	China vs. New Zealand	80-63
2004	WOLYW	China vs. New Zealand	77-79

## CHINA - TURKEY: 0-1

2012	WOLYW	China vs. Turkey	55-82
------	-------	------------------	-------

## CAMEROON

## CAMEROON - NIGERIA: 2-4

2015	AFMSW	Cameroon vs. Nigeria	71-70
2013	AFMSW	Cameroon vs. Nigeria	71-65
2011	AFMSW	Cameroon vs. Nigeria	60-68
2009	AFMSW	Cameroon vs. Nigeria	51-62
2007	AFMSW	Cameroon vs. Nigeria	50-63
2007	AFMSW	Cameroon vs. Nigeria	35-61

## CUBA

## CUBA - ARGENTINA: 7-4

2015	COPSW	Cuba vs. Argentina	89-79
2011	COPSW	Cuba vs. Argentina	59-65
2009	COPSW	Cuba vs. Argentina	81-85
2006	WMW	Cuba vs. Argentina	73-76
2005	COPSW	Cuba vs. Argentina	89-88
2002	WMW	Cuba vs. Argentina	92-71
2001	COASW	Cuba vs. Argentina	70-57
1997	COASW	Cuba vs. Argentina	81-77
1997	COASW	Cuba vs. Argentina	90-82
1971	WMW	Cuba vs. Argentina	58-38
1957	WMW	Cuba vs. Argentina	46-62

## CUBA - BELARUS: 1-1

2014	WMW	Cuba vs. Belarus	69-70
2008	WOLYTW	Cuba vs. Belarus	68-58

## CUBA - CHINA: 2-4

2006	WMW	Cuba vs. China	71-68
2006	WMW	Cuba vs. China	70-73
1994	WMW	Cuba vs. China	84-86
1992	WOLYW	Cuba vs. China	70-109
1990	WMW	Cuba vs. China	88-84
1986	WMW	Cuba vs. China	86-102

## CUBA - SPAIN: 1-2

2008	WOLYTW	Cuba vs. Spain	68-82
1998	WMW	Cuba vs. Spain	63-80
1994	WMW	Cuba vs. Spain	68-65

## CUBA - FRANCE: 2-2

2006	WMW	Cuba vs. France	78-73
2002	WMW	Cuba vs. France	61-92
1994	WMW	Cuba vs. France	71-68
1971	WMW	Cuba vs. France	60-61

## CUBA - KOREA: 4-3

2014	WMW	Cuba vs. Korea	73-57
2002	WMW	Cuba vs. Korea	71-78
2000	WOLYW	Cuba vs. Korea	56-69
1996	WOLYW	Cuba vs. Korea	70-55
1986	WMW	Cuba vs. Korea	83-55
1983	WMW	Cuba vs. Korea	67-77
1971	WMW	Cuba vs. Korea	72-65

## CUBA - NEW ZEALAND: 1-0

2000	WOLYW	Cuba vs. New Zealand	74-55
------	-------	----------------------	-------

## CUBA - VENEZUELA:

2013	COPSW	Cuba vs. Venezuela	82-72
2009	COPSW	Cuba vs. Venezuela	95-55

## SPAIN

## SPAIN - ARGENTINA: 2-1

2006	WMW	Spain vs. Argentina	64-77
2002	WMW	Spain vs. Argentina	97-55
1998	WMW	Spain vs. Argentina	64-45

## SPAIN - BELARUS: 5-0

2015	EMSW	Spain vs. Belarus	74-58
2010	WMW	Spain vs. Belarus	77-68
2009	EMSW	Spain vs. Belarus	63-56
2007	EMSW	Spain vs. Belarus	70-54
2007	EMSW	Spain vs. Belarus	76-62

**SPAIN - CHINA: 5-3**

2014	WMW	Spain vs. China	71-55
2008	WOLYW	Spain vs. China	64-67
2004	WOLYW	Spain vs. China	75-67
2002	WMW	Spain vs. China	91-72
2002	WMW	Spain vs. China	59-72
1998	WMW	Spain vs. China	72-55
1994	WMW	Spain vs. China	76-60
1992	WOLYW	Spain vs. China	63-66

**SPAIN - CUBA: 2-1**

2008	WOLYTW	Spain vs. Cuba	82-68
1998	WMW	Spain vs. Cuba	80-63
1994	WMW	Spain vs. Cuba	65-68

**SPAIN - FRANCE: 6-3**

2015	EMSW	Spain vs. France	58-63
2013	EMSW	Spain vs. France	70-69
2011	EMSW	Spain vs. France	55-79
2010	WMW	Spain vs. France	74-71
2007	EMSW	Spain vs. France	63-53
2002	WMW	Spain vs. France	69-59
2001	EMSW	Spain vs. France	64-70
1993	EMSW	Spain vs. France	63-53
1980	EMSW	Spain vs. France	75-55

**SPAIN - KOREA: 4-0**

2010	WMW	Spain vs. Korea	84-69
2006	WMW	Spain vs. Korea	87-57
2004	WOLYW	Spain vs. Korea	64-61
1994	WMW	Spain vs. Korea	89-88

**SPAIN - NEW ZEALAND: 3-0**

2008	WOLYW	Spain vs. New Zealand	85-62
2004	WOLYW	Spain vs. New Zealand	91-57
1994	WMW	Spain vs. New Zealand	117-54

**SPAIN - TURKEY: 3-0**

2014	WMW	Spain vs. Turkey	66-56
2013	EMSW	Spain vs. Turkey	61-48
2005	EMSW	Spain vs. Turkey	78-64

**FRANCE****FRANCE - ARGENTINA: 2-0**

1964	WMW	France vs. Argentina	71-63
1953	WMW	France vs. Argentina	48-26

**FRANCE - BELARUS: 6-0**

2015	EMSW	France vs. Belarus	64-58
2013	EMSW	France vs. Belarus	58-50
2010	WMW	France vs. Belarus	58-48
2009	EMSW	France vs. Belarus	64-56
2009	EMSW	France vs. Belarus	63-61
2007	EMSW	France vs. Belarus	72-60

**FRANCE - CHINA: 0-1**

2006	WMW	France vs. China	64-66
------	-----	------------------	-------

**FRANCE - CUBA: 2-2**

2006	WMW	France vs. Cuba	73-78
2002	WMW	France vs. Cuba	92-61
1994	WMW	France vs. Cuba	68-71
1971	WMW	France vs. Cuba	61-60

**FRANCE - SPAIN: 3-6**

2015	EMSW	France vs. Spain	63-58
2013	EMSW	France vs. Spain	69-70
2011	EMSW	France vs. Spain	79-55
2010	WMW	France vs. Spain	71-74
2007	EMSW	France vs. Spain	53-63
2002	WMW	France vs. Spain	59-69
2001	EMSW	France vs. Spain	70-64
1993	EMSW	France vs. Spain	53-63
1980	EMSW	France vs. Spain	55-75

**FRANCE - KOREA: 4-5**

2012	WOLYTW	France vs. Korea	80-63
2010	WMW	France vs. Korea	61-46
2002	WMW	France vs. Korea	90-80
2000	WOLYW	France vs. Korea	59-68
1994	WMW	France vs. Korea	89-79
1979	WMW	France vs. Korea	71-76
1971	WMW	France vs. Korea	47-72
1971	WMW	France vs. Korea	51-62
1964	WMW	France vs. Korea	53-65

**FRANCE - NEW ZEALAND: 1-0**

1994	WMW	France vs. New Zealand	90-59
------	-----	------------------------	-------

**FRANCE - TURKEY: 2-3**

2015	EMSW	France vs. Turkey	56-66
2014	WMW	France vs. Turkey	48-50
2013	EMSW	France vs. Turkey	57-49
2011	EMSW	France vs. Turkey	62-68
2009	EMSW	France vs. Turkey	55-43

**KOREA****KOREA - ARGENTINA: 2-1**

2006	WMW	Korea vs. Argentina	64-73
1964	WMW	Korea vs. Argentina	82-59
1964	WMW	Korea vs. Argentina	87-58

**KOREA - BELARUS: 0-2**

2014	WMW	Korea vs. Belarus	64-70
2008	WOLYW	Korea vs. Belarus	53-63

**KOREA - CHINA: 17-20**

2015	ASMW	Korea vs. China	45-60
2015	ASMW	Korea vs. China	58-74
2013	ASMW	Korea vs. China	71-66
2013	ASMW	Korea vs. China	72-70
2011	ASMW	Korea vs. China	62-65
2011	ASMW	Korea vs. China	99-93
2009	ASMW	Korea vs. China	71-91
2009	ASMW	Korea vs. China	72-75
2007	ASMW	Korea vs. China	79-73
2007	ASMW	Korea vs. China	83-80
2005	ASMW	Korea vs. China	67-73
2005	ASMW	Korea vs. China	63-56
2004	WOLYW	Korea vs. China	54-71
2003	ASMW	Korea vs. China	80-77
2001	ASMW	Korea vs. China	64-100
1999	ASMW	Korea vs. China	70-69
1999	ASMW	Korea vs. China	81-64
1997	ASMW	Korea vs. China	72-65
1996	WOLYW	Korea vs. China	71-85
1995	ASMW	Korea vs. China	78-73
1995	ASMW	Korea vs. China	69-94
1992	ASMW	Korea vs. China	76-89
1992	ASMW	Korea vs. China	78-81
1990	WMW	Korea vs. China	80-81
1990	ASMW	Korea vs. China	76-78
1988	WOLYW	Korea vs. China	95-97
1988	ASMW	Korea vs. China	73-72
1986	ASMW	Korea vs. China	65-82
1984	WOLYW	Korea vs. China	69-56
1984	ASMW	Korea vs. China	62-61
1984	ASMW	Korea vs. China	59-76
1983	WMW	Korea vs. China	63-71
1983	WMW	Korea vs. China	69-72
1982	ASMW	Korea vs. China	65-64
1980	ASMW	Korea vs. China	101-68
1978	ASMW	Korea vs. China	63-61
1976	ASMW	Korea vs. China	68-73

**KOREA - CUBA: 3-4**

2014	WMW	Korea vs. Cuba	57-73
2002	WMW	Korea vs. Cuba	78-71
2000	WOLYW	Korea vs. Cuba	69-56
1996	WOLYW	Korea vs. Cuba	55-70
1986	WMW	Korea vs. Cuba	55-83
1983	WMW	Korea vs. Cuba	77-67
1971	WMW	Korea vs. Cuba	65-72

**KOREA - SPAIN: 0-4**

2010	WMW	Korea vs. Spain	69-84
2006	WMW	Korea vs. Spain	57-87
2004	WOLYW	Korea vs. Spain	61-64
1994	WMW	Korea vs. Spain	88-89

**KOREA - FRANCE: 5-4**

2012	WOLYTW	Korea vs. France	63-80
2010	WMW	Korea vs. France	46-61
2002	WMW	Korea vs. France	80-90
2000	WOLYW	Korea vs. France	68-59
1994	WMW	Korea vs. France	79-89
1979	WMW	Korea vs. France	76-71
1971	WMW	Korea vs. France	72-47
1971	WMW	Korea vs. France	62-51
1964	WMW	Korea vs. France	65-53

**KOREA - NIGERIA: 0-1**

2004	WOLYW	Korea vs. Nigeria	64-68
------	-------	-------------------	-------

**KOREA - NEW ZEALAND: 2-1**

2004	WOLYW	Korea vs. New Zealand	73-81
2000	WOLYW	Korea vs. New Zealand	101-62
1994	WMW	Korea vs. New Zealand	97-58

**NIGERIA****NIGERIA - CHINA: 0-1**

2006	WMW	Nigeria vs. China	59-71
------	-----	-------------------	-------

**NIGERIA - CAMEROON: 4-2**

2015	AFMSW	Nigeria vs. Cameroon	70-71
2013	AFMSW	Nigeria vs. Cameroon	65-71
2011	AFMSW	Nigeria vs. Cameroon	68-60
2009	AFMSW	Nigeria vs. Cameroon	62-51
2007	AFMSW	Nigeria vs. Cameroon	63-50
2007	AFMSW	Nigeria vs. Cameroon	61-35

**NIGERIA - KOREA: 1-0**

2004	WOLYW	Nigeria vs. Korea	68-64
------	-------	-------------------	-------

**NEW ZEALAND****NEW ZEALAND - ARGENTINA: 0-1**

2012	WOLYTW	New Zealand vs. Argentina	51-54
------	--------	---------------------------	-------

**NEW ZEALAND - CHINA: 1-1**

2008	WOLYW	New Zealand vs. China	63-80
2004	WOLYW	New Zealand vs. China	79-77

**NEW ZEALAND - CUBA: 0-1**

2000	WOLYW	New Zealand vs. Cuba	55-74
------	-------	----------------------	-------

**NEW ZEALAND - SPAIN: 0-3**

2008	WOLYW	New Zealand vs. Spain	62-85
2004	WOLYW	New Zealand vs. Spain	57-91
1994	WMW	New Zealand vs. Spain	54-117

**NEW ZEALAND - FRANCE: 0-1**

1994	WMW	New Zealand vs. France	59-90
------	-----	------------------------	-------

**NEW ZEALAND - KOREA: 0-2**

2004	WOLYW	New Zealand vs. Korea	81-73
2000	WOLYW	New Zealand vs. Korea	62-101
1994	WMW	New Zealand vs. Korea	58-97

**TURKEY****TURKEY - ARGENTINA: 1-0**

2012	WOLYTW	Turkey vs. Argentina	72-58
------	--------	----------------------	-------

**TURKEY - BELARUS: 2-2**

2015	EMSW	Turkey vs. Belarus	52-67
2013	EMSW	Turkey vs. Belarus	55-41
2011	EMSW	Turkey vs. Belarus	65-56
2009	EMSW	Turkey vs. Belarus	70-86

**TURKEY - CHINA: 1-0**

2012	WOLYW	Turkey vs. China	82-55
------	-------	------------------	-------

**TURKEY - SPAIN: 0-3**

2014	WMW	Turkey vs. Spain	56-66
2013	EMSW	Turkey vs. Spain	48-61
2005	EMSW	Turkey vs. Spain	64-78
2015	EMSW	Turkey vs. France	66-56
2014	WMW	Turkey vs. France	50-48
2013	EMSW	Turkey vs. France	49-57
2011	EMSW	Turkey vs. France	68-62
2009	EMSW	Turkey vs. France	43-55

**VENEZUELA****VENEZUELA - ARGENTINA: 1-11**

2016	SAMSW	Venezuela vs. Argentina	71-67
2015	COPSW	Venezuela vs. Argentina	55-71
2014	SAMSW	Venezuela vs. Argentina	54-75
2013	SAMSW	Venezuela vs. Argentina	58-97
2009	COPSW	Venezuela vs. Argentina	65-87
2008	SAMSW	Venezuela vs. Argentina	77-108
2005	SAMSW	Venezuela vs. Argentina	70-83
2003	SAMSW	Venezuela vs. Argentina	69-77
1999	SAMSW	Venezuela vs. Argentina	49-97
1991	SAMSW	Venezuela vs. Argentina	81-96
1989	SAMSW	Venezuela vs. Argentina	56-100
1984	SAMSW	Venezuela vs. Argentina	66-71
1970	SAMSW	Venezuela vs. Argentina	63-76

**VENEZUELA - CUBA: 0-3**

2013	COPSW	Venezuela vs. Cuba	72-82
2009	COPSW	Venezuela vs. Cuba	55-95

## RANKING WOMEN

COUNTRY	PTS		
1. USA	1000.0	47. Colombia	9.6
2. Australia	590.0	47. Ecuador	9.6
<b>3. Spain</b>	<b>540.0</b>	49. Philippines	9.0
<b>4. France</b>	<b>485.0</b>	50. Hungary	8.0
5. Czech Republic	416.0	50. Paraguay	8.0
6. Russia	394.0	50. Virgin Islands	8.0
7. Brazil	296.0	53. Cote d'Ivoire	7.6
<b>8. China</b>	<b>286.0</b>	54. Lebanon	7.5
9. Canada	280.0	54. Uzbekistan	7.5
<b>10. Belarus</b>	<b>239.0</b>	56. Sri Lanka	6.3
<b>10. Turkey</b>	<b>239.0</b>	57. Germany	6.0
<b>12. Korea</b>	<b>185.0</b>	57. Indonesia	6.0
<b>13. Cuba</b>	<b>131.0</b>	59. Hong Kong	4.5
14. Serbia	126.0	60. Egypt	4.4
<b>15. Argentina</b>	<b>124.2</b>	61. Rwanda	4.0
16. Japan	118.0	62. Guinea	3.6
17. Latvia	85.0	62. Tunisia	3.6
18. Angola	79.0	64. D.P.R.of Korea	3.3
19. Mali	74.6	65. Algeria	3.2
20. Croatia	74.0	66. South Africa	3.0
21. Greece	69.0	67. Dem.Rep. of Congo	2.4
<b>22. New Zealand</b>	<b>61.0</b>	67. Gabon	2.4
23. Great Britain	59.0	67. Singapore	2.4
24. Senegal	49.0	70. Madagascar	2.2
25. Puerto Rico	44.8	71. Cape Verde	2.0
26. Lithuania	37.0	72. Kenya	1.8
27. Chile	36.8	72. Uganda	1.8
28. Mozambique	36.0	74. Ghana	1.4
29. Montenegro	35.0	74. Mauritius	1.4
29. Slovak Republic	35.0	74. Zimbabwe	1.4
<b>31. Venezuela</b>	<b>29.6</b>	77. Romania	1.0
32. Italy	28.0		
33. Dominican Republic	24.0		
34. Jamaica	18.4		
35. Chinese Taipei	18.0		
36. Mexico	17.6		
37. Poland	17.0		
37. Sweden	17.0		
<b>39. Cameroon</b>	<b>16.0</b>		
40. India	15.9		
41. Ukraine	15.0		
<b>42. Nigeria</b>	<b>14.4</b>		
43. Kazakhstan	13.2		
43. Malaysia	13.2		
45. Israel	12.0		
45. Thailand	12.0		

## RANKING COMBINED

COUNTRY	PTS		
1. USA	3280.0	67. Colombia	28.8
<b>2. Spain</b>	<b>1995.0</b>	68. Bahamas	28.0
<b>3. France</b>	<b>1410.0</b>	69. Jamaica	27.2
4. Australia	1166.0	69. Panama	27.2
5. Russia	1133.0	71. MKD	27.0
<b>6. Argentina</b>	<b>1033.6</b>	72. Costa Rica	26.4
7. Canada	984.8	<b>73. Cameroon</b>	<b>26.2</b>
8. Brazil	976.0	74. Indonesia	23.1
9. Serbia	925.0	75. Paraguay	22.4
<b>10. Turkey</b>	<b>884.0</b>	76. Sri Lanka	21.6
11. Lithuania	809.0	77. Guatemala	17.6
<b>12. China</b>	<b>776.4</b>	78. Singapore	16.8
13. Czech Republic	672.0	79. Qatar	16.2
14. Croatia	620.0	80. Rwanda	15.8
15. Greece	537.0	81. Uzbekistan	15.6
<b>16. Korea</b>	<b>426.1</b>	82. Gabon	14.2
17. Italy	346.0	83. Bahrain	14.1
18. Japan	340.4	84. Georgia	14.0
19. Puerto Rico	333.8	84. Morocco	14.0
20. Latvia	271.0	86. Madagascar	12.0
21. Mexico	258.8	87. Central African Republic	11.8
22. Angola	258.4	88. South Africa	11.4
<b>23. Belarus</b>	<b>243.0</b>	89. Kuwait	11.1
24. Mali	229.8	90. Denmark	11.0
25. Slovenia	222.0	91. Kenya	10.0
26. Egypt	204.0	92. Kingdom of Saudi Arabia	9.9
<b>27. New Zealand</b>	<b>203.0</b>	93. Ecuador	9.6
<b>28. Venezuela</b>	<b>174.4</b>	94. United Arab Emirates	9.3
29. Dominican Republic	172.0	95. Dem.Rep. of Congo	9.2
29. Germany	172.0	96. Tahiti	9.0
31. Islamic Republic of Iran	163.6	97. El Salvador	8.8
<b>32. Cuba</b>	<b>157.4</b>	97. Honduras	8.8
33. Tunisia	142.6	99. Guinea	8.2
34. Poland	137.0	100. Cape Verde	7.6
35. Belgium	134.0	101. Iraq	7.5
36. Chinese Taipei	127.2	102. New Caledonia	7.4
37. Great Britain	127.0	102. Republic of Congo	7.4
<b>38. Nigeria</b>	<b>119.4</b>	104. Botswana	4.4
39. Senegal	112.2	104. Guam	4.4
40. Hungary	111.0	104. Republic of Benin	4.4
41. Philippines	101.1	107. Uganda	4.2
42. Netherlands	101.0	108. Estonia	4.0
43. Bosnia and Herzegovina	98.0	108. Romania	4.0
44. Mozambique	89.2	110. Yemen	3.9
45. Chile	87.8	111. Ghana	3.6
46. Slovak Republic	87.0	112. D.P.R.of Korea	3.3
47. Uruguay	79.2	113. Palestine	2.7
48. Kazakhstan	73.3	114. Fiji	2.4
49. Ukraine	73.0	115. Papua New Guinea	2.3
50. Portugal	71.0	115. Samoa	2.3
51. Sweden	70.0	117. Kyrgyzstan	2.1
52. India	66.6	117. Laos	2.1
53. Montenegro	62.0	117. Macau	2.1
54. Cote d'Ivoire	59.4	120. American Samoa	2.0
55. Malaysia	58.5	120. Iles Comores	2.0
56. Finland	53.0	120. Solomon Islands	2.0
57. Jordan	48.8	120. Zimbabwe	2.0
58. Thailand	45.6	124. Equatorial Guinea	1.8
59. Israel	45.0	125. Ethiopia	1.6
60. Lebanon	39.5	125. Libya	1.6
61. Hong Kong	37.2	127. Mongolia	1.5
62. Virgin Islands	34.4	128. Mauritius	1.4
63. Algeria	32.4	129. Bangladesh	1.2
64. England	32.0	130. Iceland	1.0
65. Bulgaria	30.0	131. Chad	0.8
66. Syria	29.1	132. Burkina Faso	0.6
		132. Togo	0.6



FIBA

EuroBasket Women

Czech Republic 2017

TIME TO  
SHINE

PRAGUE &  
HRADEC KRÁLOVÉ  
16-25 JUNE 2017

#EUROBASKETWOMEN2017

GLOBAL PARTNER

molten®



GLOBAL PARTNERS



**#FIBAOQT**

[fiba.com/OQTFrance](http://fiba.com/OQTFrance)  
[fiba.com/TQOFeminin](http://fiba.com/TQOFeminin)